Historic, archived document

Do not assume content reflects current scientific knowledge, policies, or practices.

62.61 1871

13/8793

LIBRARY
RECEIVED
U. S. Department of Agriculture.

No. 2.

DESCRIPTIVE CATALOGUE,

OF THE

Washington Street Nurseries,

GRAVES, SELOVER, WILLARD & CO.,

GENEVA, N. Y.

ORNAMENTAL DEPARTMENT.

INDEX.

PAGE.
Bulbous Flowering Roots,..... 59
Catalogues,..... 3
Climbing Plants, Shrubs and Vines..... 27
Chrysanthemums,..... 61
Deciduous Ornamental Trees,..... 5
Deciduous Shrubs,..... 15
Dahlias,..... 60
Evergreen Trees,..... 30
Evergreen Shrubs,..... 36
Flowering Bulbs for Spring Planting,..... 60
Fruit Trees, Grape Vines, and Small Fruits—Notice of, &c.,..... 64
Hedge Plants, Evergreen and Deciduous,..... 38
Hardy Herbaceous Flowering Plants,..... 52
Hanging Baskets,..... 62
Miscellaneous Roses—Hardy Summer Garden Roses,..... 47
Miscellaneous Green House and Bedding Plants,..... 63
Ornamental Foliage Plants,..... 62
Pæonies—Tree—Herbaceous,..... 48
Phloxes,..... 50
Plants by Mail,..... 62
Roses,..... 40
Hybrid Perpetual or Remontant,..... 40
Bourbon,..... 44
Noisette,..... 44
Tea,..... 45
China, or Bengal,..... 46
Perpetual Moss,..... 46
Moss,..... 47
Prairie,..... 47
To our Friends and Patrons,..... 4
Tree, or Perpetual Carnations,..... 61
Weeping Deciduous Trees,..... 11
Winter Flowering Plants,..... 62

ILLUSTRATIONS.

American Heath-Leaved Arbor Vitæ,..... 36
Austrian Pine,..... 32
Cut Leaved Weeping Birch,..... 12
Deutzia Crenata Flora Pleno,..... 17
Dicentra Spectabilis,..... 54
Hybrid Perpetual Roses,..... 39
Kilmarnock Weeping Willow,..... 14
Lanceolata,..... 24
Norway Spruce,..... 34
Oak-Leaved Mountain Ash,..... 9
Pyrus Japonica,..... 21
Spirea Billardi,..... 22
Spirea Prunifolia Fl. Pl.,..... 23
Siberian Arbor Vitæ,..... 30
Truss of Phlox,..... 44
Weeping Mountain Ash,..... 13
Weigela Rosea, and Rose Buds,..... 26

Souvenir de la Malmaison. Gen'l Washington. Moss Rose.

Engraved on Wood, and printed in Colors by GEO. FRAUENBERGER, *Rochester, N. Y.*

C 8116

No. 2.

DESCRIPTIVE CATALOGUE

OF

ORNAMENTAL TREES, SHRUBS,

ROSES, &c.,

CULTIVATED AND FOR SALE BY

GRAVES, SELOVER, WILLARD & CO.,

AT THE

13/8793

WASHINGTON STREET NURSERIES,

GENEVA, ONTARIO COUNTY, N. Y.

OFFICE, THREE-QUARTERS OF A MILE WEST OF MAIN STREET.

LIBRARY OF CONGRESS
DUPLICATE
EXCHANGED

ROCHESTER, N. Y.
STEAM PRESS OF CURTIS, MOREY & CO., UNION AND ADVERTISER OFFICE.

S3V15
G77
1870

Entered according to Act of Congress, in the year 1870,
BY GRAVES, SELOVER, WILLARD & CO.,
In the Clerk's Office of the District Court of the Northern District of New York.

CATALOGUES

OF

WASHINGTON STREET NURSERIES.

We furnish the following Catalogues on application with price enclosed for each.

No. 1. Descriptive and Illustrated Catalogue of Fruits, Trees, Plants and Vines, pp. 56. 10 cents.

No. 2. Descriptive and Illustrated Catalogue of Ornamental Trees, Shrubs and Roses, pp. 60. 10 cents.

No. 3. Descriptive Catalogue of Greenhouse Plants, Bedding Varieties, &c., pp. 25. 5 cents.

TO OUR FRIENDS AND PATRONS.

I. We ask your attention to ***Catalogue No. 2*** *containing Descriptive List of our* ***Ornamental Trees, Shrubs and Roses,***

II. Every exertion is made to keep our Stock in this Department ***full and complete,*** *well* ***deserving the attention*** *of all lovers of the beautiful.*

III. We are in correspondence with the most extensive ***Growers*** *in Europe, and are constantly adding to our collection everything that* ***promises to be desirable.***

IV. Orders by letter are ***promptly*** *attended to, and we aim in all cases to fill them* ***strictly and satisfactorily.***

V. Persons ordering by letter should write out the order ***plainly*** *on a* ***separate sheet.*** *This will prevent mistakes during the packing season.*

VI. Give plain and ***explicit shipping directions.*** *When none are given we forward according to our best judgment.*

VII. Orders should be sent in as ***early as possible*** *in the Spring and Fall, that they may be in time for shipping long distances.*

VIII. Orders from unknown correspondents must be accompanied with ***money*** *or satisfactory references.*

IX. Our trees are packed with ***the utmost care*** *in Boxes and Bales, for which we charge only sufficient to cover the cost.*

X. All goods are marked as the purchaser directs, and delivered at Rail Road Depot or Steamboat Landing ***free of charge,*** *and are then at the purchaser's risk.*

XI. Trees, Plants, and Vines, under ***four pounds*** *can be* ***sent by mail*** *postage paid. In this way we send them nicely in fresh condition from Maine to Kansas.*

GRAVES, SELOVER, WILLARD & Co.,
WASHINGTON STREET NURSERIES,
GENEVA, N. Y.

DECIDUOUS ORNAMENTAL TREES.

PRICE—For Trees of the usual size (except noted otherwise.) 60 cents.

Extra sized Trees will be charged for in proportion to size.

Alder, (*Alnus.*)

EUROPEAN, (*Glutinosa.*) A tree of rapid growth, suitable for damp soils, but thriving well anywhere.

IMPERIAL CUT LEAVED, (*Laciniata Imperialis.*) A very striking and beautiful tree, with delicately and deeply cut leaves, hardy and of vigorous growth; one of the finest cut leaved trees in cultivation. $2.00.

Apple, (*Pyrus.*)

CHINESE DOUBLE FLOWERING, (*Malus Spectabilis.*) Very showy and ornamental, beautiful and double rose-colored flowers.

DOUBLE WHITE FLOWERING. Handsome and desirable.

Aralia Japonica.

ANGELICA TREE, OR JAPAN ASH. Unique and showy. A tree of second size growth.

Ash, (*Fraxinus.*)

EUROPEAN, (*Excelsior.*) A very lofty, ornamental tree with spreading head.

GOLD BARKED, (*Aurea.*) Growth irregular; very ornamental in winter. $1.00.

WILLOW LEAVED, (*Salicifolia.*) A rapid, stout growing tree, with narrow, wavy leaves; very ornamental. $1.00.

DWARF, (*Nana.*) An interesting little tree.

RED HAIRED, (*Rufa.*) A variety with dark green leaves, the underside beset with red hairs. $1.00.

SINGLE LEAVED, (*Monophylla.*) A fine tree with single broad leaves. $1.00.

MYRTLE LEAVED, (*Viridis, or Myrtifolia.*) A remarkable tree, of low dwarf growth, and dark green, small leaves. $1.00.

AUCUBA LEAVED, (*Aucubafolia.*) A fine tree, with gold blotched leaves. $1.00.

IMBRICATED, (*Imbricata.*) $1.00.

FLOWERING, (*Ornus Europæa.*) A small tree, with pretty fringe-like greenish white flowers, in large clusters; flowering early in June.

Beech, (*Fagus.*)

CUT LEAVED (*Laciniata.*) A fine erect variety, with deeply cut leaves; striking and beautiful foliage. $2.00 to $3.00.

FERN LEAVED, (*Heterophylla.*) Leaves deeply incised, distinct, fine and very graceful. $2.00 to $3.00.

PURPLE LEAVED, (*Purpurea.*) A remarkable variety, with very dark purplish foliage, highly ornamental, and a striking contrast with the green of other trees. $2.00 to $3.00.

Birch, (see Weeping Trees.)

Bird Cherry, (*Prunus.*)

COMMON, (*Padus.*) Handsome foliage and flowers.

Catalpa.

SYRINGA LEAVED, (*Syringafolia.*). A rapid growing tree, with large, heart-shaped leaves, and large pyramidal clusters of white and purple flowers the latter part of July.

BUNGEI; has large glossy foliage; flowers in large clusters—a dwarf variety from Japan. $1.00.

KŒMPFERI. A dwarf variety, with deep green glossy foliage and dense clusters of flowers, highly ornamental. $1.00.

Cherry, (*Cerasus.*)

CHINESE DOUBLE FLOWERING, (*Sinensis Fl. Pl.*) Fine, double white flowers, blooms in clusters; tree of medium growth.

LARGE DOUBLE FLOWERING. A strong growing sort, with double white flowers.

DWARF DOUBLE FLOWERING. A variety of the Morello, with double white flowers.

The flowering Cherries are quite attractive, with their profusion of beautiful double white flowers, and are highly ornamental.

Coffee Tree, (*Gymnocladus.*)

KENTUCKY COFFEE TREE, (*Canadensis.*) A handsome ornamental tree, with long feathery foliage and bluish grey shoots.

Cornus, or Dogwood.

WHITE FLOWERING, (*Florida.*) A very beautiful small tree, with showy white flowers, appearing early in spring.

Cypress, (*Cupressus.*)

DECIDUOUS, OR SOUTHERN, (*Distichia.*) Nothing can be more delicate and graceful than this beautiful, stately tree, with small elegant yew-like foliage.

Elm, (*Ulmus.*)

ENGLISH, (*Campestris.*) A lofty, erect tree, with rather small leaves; remarkable for its verdure late in autumn.

SCOTCH, OR WYCH, (*Montana.*) A fine strong grower, with spreading branches and dark large foliage.

PURPLE LEAVED, (*Stricta Purpurea.*) Very distinct, with purplish foliage and erect habit. $1.00

Elm, (*Ulmus.*)

AMERICAN WHITE, (*Americana Alba.*) The noble spreading drooping tree of our own woods; one of the grandest of park or street trees.

ASH COLORED, (*Cinerea.*) Has fine, large, rich foliage, and is a vigorous grower. $1.00.

ADIANTIFOLIA. New; handsome, distinct foliage. $1.00.

LARGE LEAVED, (*Macrophylla.*) A vigorous growing tree, with very large leaves. $1.00.

SIBERIAN, (*Siberica.*) A variety with small leaves and stiff, erect habit. $1.00.

SLENDER TWIGGED, (*Viminalis.*) A small leaved, slender branched, somewhat pendulous variety, distinct and pretty, grafted standard high. $1.00.

Horse Chestnut, (*Aesculus.*)

COMMON WHITE, (*Hippocrastanum.*) A well known and hardy tree, with large clusters of flowers in June.

DOUBLE WHITE, (*Flora Pleno.*) Superb, with fine double flowers. $1.00.

RED FLOWERING, (*Rubicunda.*) Showy and fine, with red flowers. $1.00.

Horse Chestnut, Smooth Fruited, (*Pavia.*)

RED FLOWERING, (*Rubra.*) A small sized tree, with dark red flowers. $1.00.

YELLOW FLOWERED, (*Flava.*) Has pale green leaves and showy yellow flowers. A fine, small tree. $1.00.

Hornbeam, (*Carpinus.*

AMERICAN, (*Americana.*) A small sized native, hardy tree, with handsome foliage, turning to a beautiful orange color in the fall.

EUROPEAN, (*Betulus.*) Somewhat resembles the preceding, but of a closer growth; handsome birch-like foliage, retaining its color till frost.

These are both desirable varieties for ornamental hedges.

Judas Tree, (*Cercis.*)

AMERICAN, OR RED BUD, (*Canadensis.*) Covered with delicate purple flowers before the leaves appear; very ornamental.

EUROPEAN, (*Siliquastrum.*) Resembles the American, but rather a better shaped tree in growth, and by many thought the most desirable.

JAPAN, (*Japonica.*) A superb variety from Japan, rather tender. $1.00.

Kœlreuteria.

PANICLED, (*Paniculata.*) A tree of small size, producing panicles of showy yellow flowers in August, when few are in bloom, hardy and very ornamental.

Larch, (*Larix.*)

EUROPEAN, (*Europæa.*) An elegant, strong growing, pyramidal tree, much admired for its symmetrical habit and slightly drooping spray.

Laburnum, (*Cytisus.*)

ENGLISH, (*Laburnum.*) Bears long pendent racemes of yellow flowers in June, showy and beautiful.

Linden, or Lime Tree, (*Tilia.*)

AMERICAN, OR BASSWOOD, (*Americana.*) A noble, beautiful tree, of rapid growth, large leaves, and fragrant flowers.

EUROPEAN, (*Europæa.*) A fine pyramidal growing variety, with large leaves and fragrant flowers; very ornamental.

Linden, or Lime Tree, (*Tilia.*)

WHITE, OR SILVER LEAVED, (*Argentea.*) A handsome, vigorous growing tree, large leaves, whitish on the under side, and have a beautiful appearance when ruffled by the wind. One of the best. $1.00.

GOLD BARKED, (*Aurea.*) Conspicuous in winter by its yellow bark. $1.00.

RED TWIGGED, (*Rubra.*) Contrasts finely with the others by its bright red branches in winter. 75 cents.

FERN LEAVED, (*Laciniata.*) A new variety, with curiously cut leaves. $1.00.

GRAPE LEAVED, (*Vitifolia.*) A vigorous growing variety, with distinct. foliage. $1.00.

Magnolia.

CUCUMBER TREE, (*Acuminata.*) A noble tree, with very large leaves and whitish flowers tinted with bluish purple. One of the finest of American hardy trees. 75 cents.

UMBRELLA TREE, (*Tripetela.*) A moderate sized tree, with immense foliage and large white blossoms. $1.00.

CHINESE, OR YULAN, (*Conspicua.*) One of the most beautiful flowering trees, covered with large white flowers, which appear before the leaves. Trees of small size, quite hardy, and every way desirable. Should be in every collection. $2.00 to $3.00.

SOULANGE'S, (*Soulangeana.*) Resembles the foregoing, except that the flowers are tinted with purple, and bloom rather later. A most desirable tree for all planters. $2.00 to $3.00.

GLAUCOUS, OR SWAMP LAUREL, (*Glauca.*) A small tree with white, very fragrant flowers, and beautiful glossy foliage. $1.00.

SHOWY FLOWERED, (*Speciosa.*) Somewhat resembles Soulangeana, flowers rather smaller, of a lighter color, and a little later in blooming, very showy and fine. $2.00 to $3.00.

Maple, (*Acer.*)

SUGAR, OR ROCK, (*Saccharinum.*) A very popular American tree, and for its stately form and fine foliage, justly ranked among the very best, both for the lawn and the avenue.

SCARLET, (*Rubrum.*) Very ornamental in spring and autumn.

SILVER LEAVED, (*Dasycarpum.*) Of exceedingly rapid growth, and desirable for immediate effect.

NORWAY, (*Platanoides.*) One of the most valuable ornamental trees for the lawn; broad, rich, dark green foliage, and of a compact, globular form.

STRIPED BARK, (*Striata.*) A small, handsome tree, with distinctly striped bark. 75 cents.

CUT LEAVED, OR EAGLE CLAW, (*Laciniata.*) A curious variety of the Norway; quite beautiful and ornamental. $1.00.

SYCAMORE, (*Pseudo-Platanus.*) A vigorous growing tree, with spacious head and heavy deep green foliage.

PURPLE LEAVED, (*Purpurea.*) A variety of the preceding, with leaves purplish red underneath; very desirable and beautiful. $1.00.

VARIEGATED LEAVED, (*Psuedo plat. punctata.*) Also a variety of the Sycamore, with large and showy foliage, distinctly marked with white. $1.00.

OAK LEAVED MOUNTAIN ASH. [See page 10.]

Maple, (*Acer.*)

ENGLISH, (*Campestris.*) A very handsome small growing, pretty, globular tree, deserves a place on every lawn.

GOLD LEAVED, (*Fol. Aurea.*) Very beautiful, distinct and ornamental.

ASH LEAVED, (*Negundo Fraxinifolia.*) A beautiful, small, round-headed tree, with green shoots. 75 cents.

Mountain Ash, (*Pyrus Sorbus.*)

EUROPEAN, (*Aucuparia.*) A fine hardy tree, head dense and regular, with bright scarlet berries from July till winter.

Mountain Ash, (*Pyrus Sorbus.*)

AMERICAN, (*Americana.*) Coarser foliage and growth than the preceding, with larger and brighter berries.

OAK LEAVED, (*Quercifolia.*) Very distinct and fine, with large, hoary lobed leaves. 75 cents. [See page 9.]

GOLDEN HYBRID, (*Aurea Hybrida.*) A very fine and distinct variety of vigorous growth, large white downy leaves and large yellowish fruit, brown spotted. 75 cents.

LARGE LEAVED, (*Hybrida.*) A variety of the preceding, with larger leaves, of a downy white. 75 cents.

Oak, (*Quercus.*)

ENGLISH, (*Robur.*) The well known Royal Oak of England, very valuable as an ornamental tree. $1.00.

Paulownia.

IMPERIAL JAPAN, (*Imperialis.*) A splendid tree, with immense foliage, rapid growth, a little tender.

Peach, (*Amygdalus.*)

DOUBLE FLOWERING, (*Persica Fl. Pl.*) Highly ornamental, with double rose-colored flowers.

DOUBLE WHITE, (*Alba Plena.*)

Poplar, (*Populus.*)

LOMBARDY OR ITALIAN, (*Fastigiata.*) Well known, and remarkable for its rapid, erect growth and spiry form.

BALSAM, (*Balsamifera.*) A remarkably rapid growing tree, with large, glossy foliage, suitable for exposed situations.

Sophora.

JAPAN, (*Japonica.*) A very beautiful tree, like the Acacia, with deep green leaves, and clusters of white flowers. $2.00 to $3.00.

Salisburia, Ginkgo Tree.

JAPAN GINKO, OR MAIDEN HAIR TREE, (*Adiantifolia.*) A rare, very distinct and highly ornamental tree, with remarkable fan-like foliage. $1.00 to $2.00.

Sweet Gum, (*Liquidamber.*)

SWEET GUM, OR BILSTEAD, (*Styraciflua.*) An American tree of stately habit. Its bark is of a corky nature, strong, glossy leaves, and the Autumn tints of its foliage render it a beautiful object upon the lawn or in the avenue. 75 cents.

Tulip Tree, (*Liriodendron.*)

TULIP, OR WHITE WOOD, (*Tulipifera.*) A superb American tree of rapid growth and largest size, with broad, glossy, fiddle-shaped leaves; producing in June large tulip shaped flowers. Unsurpassed for ornamental planting. Like the Magnolias, difficult to transplant, unless of small size. 75 cents.

Thorn, (*Cratægus.*)

WHITE, (*Oxycantha.*) The noted English hedge plant, has very fragrant flowers, and makes a fine small tree for the lawn. 25 cents.

DOUBLE WHITE, (*Oxycantha Plena.*) Beautiful, with clusters of small double white flowers, like miniature roses. 75 cents.

Thorn, (*Cratægus.*)

DOUBLE RED, (*Rosea Plena.*) Beautiful, similar to the last except in color, which is of the finest bright red. 75 cents.

SCARLET, (*Punicea.*) Very showy and fine. 75 cents.

MOUNTAIN ASH LEAVED, (*Sorbifolia.*) 75 cents.

VARIEGATED LEAVED, (*Variegata.*) 75 cents.

PAUL'S NEW DOUBLE SCARLET, (*Coccinea, Fl. Pl.*) One of the greatest acquisitions of the kind that has been obtained for a long time. $1.00.

SHINING LEAVED FRAGRANT, (*Lucida Odorata.*) Bright glossy leaves, fine pale colored flowers; fragrant. 75 cents.

The Thorns are beautiful, small growing trees, finely adapted for the lawn. They are truly charming when in blossom, producing large masses of beautiful flowers, making them very attractive.

Virgilia.

YELLOW WOOD, (*Lutea.*) A fine American ornamental tree, producing an abundance of Locust-like flowers in June. $1.00.

Willow, (*Salix.*)

WEEPING, (*Babylonica.*) A beautiful well known sort, with graceful, elegant drooping habit.

GOLD BARKED, (*Aurea.*) Has bright yellow shoots; highly ornamental in winter.

LAUREL LEAVED. Bright, clean, glossy, large, laurel-like foliage, very distinct and beautiful.

ROSEMARY LEAVED, (*Rosmarinifolia.*) Very distinct and ornamental, with long, glossy, silvery foliage. Makes a striking and pretty small tree when worked standard high. $1.00.

WEEPING DECIDUOUS TREES.

PRICE.—Except noted otherwise. $1.00.

We have, for the convenience of purchasers, given this interesting class of trees a separate place in the Catalogue; the list comprises all the best varieties known or of any merit.

Ash, (*Fraxinus.*)

EUROPEAN WEEPING, (*Excelsior Pendula.*) One of the finest lawn or arbor trees; grows very rapidly.

GOLDEN BARKED WEEPING, (*Aurea Pendula.*) Very striking in winter for its distinct, handsome golden yellow bark.

CUT LEAVED WEEPING BIRCH. [See page 13.]

Ash, (*Fraxinus.*)

LENTISCUS LEAVED WEEPING, (*Lentiscifolia nigra Pendula.*) Fine glossy foliage; small leaves; dark colored bark, with slender drooping branches, makes an elegant tree.

WEEPING MOUNTAIN ASH. [See page 14.

Ash, (*Fraxinus.*)

LENTISCUS LEAVED WEEPING GOLD BARKED, (*Lentiscifolia Aurea Pendula.*) Similar in growth to the preceding but with bright golden colored bark, making it very attractive.

Birch, (*Betula.*)

COMMON WHITE OR EUROPEAN WEEPING, (*Alba Pendula.*) A well known variety, with silvery white bark; smooth leaves and slender branches; erect when young, but after a few years' growth makes a charming drooping tree.

CUT LEAVED WEEPING, (*Laciniata Pendula.*) An elegant, erect tree, with slender, drooping branches, and fine cut leaves. A magnificent variety and worthy of a place on every lawn. $1.00 to $2.00. [See page 12.]

Cherry, (*Cerasus.*)

EVER FLOWERING WEEPING, (*Semperflorens Pendula.*) A fine drooping variety, bearing flowers and fruit all summer.

DWARF WEEPING, (*Pumila.*) A curious and beautiful little round-headed tree, grafted standard high; branches slender and drooping, small, glossy, deep green foliage, fine compact head, very attractive; difficult to work and always scarce. $1.00 to $2.00.

KILMARNOCK WEEPING WILLOW. [See page 15.]

Elm, (*Ulmus.*)

CAMPERDOWN WEEPING.—A fine weeping variety.

ROUGH LEAVED WEEPING, (*Rugosa Pendula.*) Large rough leaves and fine pendulous habit.

Linden, or Lime Tree, (*Tilia.*)

WHITE LEAVED WEEPING, (*Alba Pendula.*) A fine tree, with large leaves, and drooping branches.

Larch, (*Larix.*)

WEEPING.—A variety of the European Larch, with drooping branches, very handsome and desirable. $2.00.

Mountain Ash, (*Sorbus.*)

WEEPING, (*Aucuparia Pendula.*) A beautiful tree, with straggling weeping branches—makes a fine tree for the lawn, suitable for covering arbors. [See page 13.]

Poplar.

WEEPING, (*Tremula Pendula.*) A fine variety of the Aspen-leaved, with a drooping habit.

Willow, (*Salix.*)

AMERICAN WEEPING, (*Americana Pendula.*) A very ornamental small weeping tree, when grafted standard high, forming a perfect fountain of foliage.

KILMARNOCK WEEPING, (*Caprea Pendula.*) New and distinct; with reddish shoots, and large glossy foliage; grafted standard high it makes a very beautiful, graceful small lawn tree, and should be in every collection. $1.00 to $2.00. [See page 14.]

WEEPING, (*Babylonica.*) Common, well known variety. 50 cents.

DECIDUOUS SHRUBS.

PRICE.—Except noted otherwise. 50 cents.

These are smaller, occupying less room than trees, are valuable for grouping on the lawn, for single plants in the door-yard, and, as they are all free flowering, are invaluable adornments for the garden; a good selection is indispensable in every collection.

Althea Frutex, (*Hibiscus Syriacus.*)

ROSE OF SHARON.—These are fine, hardy, free growing and beautiful late flowering shrubs, blooming in August and September. The following are the most desirable sorts:

DOUBLE PURPLE,	DOUBLE WHITE,
DOUBLE RED,	DOUBLE PINK,
DOUBLE PHEASANT-EYED,	VARIEGATED LEAVED.
DOUBLE STRIPED.	

Almond, (*Amygdalus.*)

DWARF DOUBLE, (*Nana, Fl. Pl.*) An old, but very beautiful shrub, covered in spring with small, double, rose-colored flowers.

DWARF DOUBLE WHITE, (*Pumila Alba.*) Similar to the preceding, but the flowers white, very hardy and beautiful.

Amorpha, or False Indigo,

SHRUBBY, (*Fruticosa.*) A fine shrub, with long spikes of purple flowers in July.

Amelanchier, or Indian Cherry.

ALPINE, (*Vulgaris.*) A medium sized shrub, with glossy leaves, white flowers in May, followed by small purple fruit.

Berberry, (*Berberis.*)

COMMON, (*Vulgaris.*)

Berberry, (*Berberis.*)

PURPLE LEAVED, (*Purpurea.*) Very dark foliage, violet purple, beautiful.

These are a very desirable class of shrubs, rich in variety of flower, leaf and habit, with showy yellow flowers in the spring, followed by showy fruit. The purple variety is especially valuable.

Caragana Altagana.

SIBERIAN PEA TREE.—A pretty shrub, with small, pale yellow, pea-shaped flowers in May.

Calycanthus,

Sweet-scented shrub, or Allspice.

CAROLINA, (*Floridus.*)

SMOOTH LEAVED, (*Lævigatus.*)

A favorite shrub, with fragrant wood and flowers, of a rich chocolate color, rich foliage, blossoming in June and at intervals throughout the season.

Clethra.

FRAGRANT, (*Alnifolia.*) One of the most beautiful shrubs, with spikes of white, fragrant flowers in August.

Corchorus—Kerria.

JAPAN GLOBE FLOWER, (*Japonica.*) A slender, green-branched shrub, covered with a profusion of globular yellow flowers from July to October.

SILVER VARIEGATED LEAVED, (*Japonica Argentea Variegata.*) A slender growing variety, with small green foliage, beautifully edged with white.

Cornus, or Dogwood.

RED BRANCHED, (*Sanguinea.*) Ornamental in winter, with its blood red shoots.

Currant, (*Ribes.*)

CRIMSON FLOWERING, (*Sanguinea.*) 25 cents.

YELLOW FLOWERING, (*Aurea.*) 25 cents.

GORDON'S, (*Gordoni.*) A pretty hybrid, with clusters of crimson and yellow flowers. 25 cents.

These flowering currants are much esteemed, being of easy culture, and yielding gay, beautiful flowers in early spring.

Chaste Tree, (*Vitex Agnus Castus.*)

A very small, dwarf, miniature tree, with fragrant wood.

DEUTZIA CRENATA FLORE PLENO. [See page 18.]

Deutzia.

WHITE FLOWERING, (*Scabra.*) A vigorous grower, and one of the most beautiful, profuse, white flowering shrubs. 25 cents.

GRACEFUL, (*Gracilis.*) A charming, fine, small shrub, suitable for pot culture, perfectly hardy, a profuse bloomer and delicate, small, white flowers.

VARIEGATED, (*Gracilis Var.*) A handsome variegated variety of the preceding.

DOUBLE FLOWERING CRENATE-LEAVED, (*Crenata, Fl. Pl.*) A new, double-flowering variety of the preceding. A beautiful and valuable acquisition. [See page 17.]

CANESCENS. A beautiful shrub, with white flowers. 25 cents.

FORTUNEI. Recently introduced; in foliage and habit resembles Crenata.

Elder, (*Sambucus.*)

CUT LEAVED, (*Laciniata.*) A fine, parsley-leaved variety.

VARIEGATED LEAVED, (*Variegata.*) Distinct and fine, with variegated foliage.

Large, showy shrubs, quite ornamental.

Euonymus, Strawberry or Spindle Tree—Burning Bush.

AMERICAN, (*Americana.*) A large shrub, highly ornamental in Autumn, covered with glowing crimson fruit.

EUROPEAN, (*Europœa.*) Berries rose-colored.

BROAD LEAVED, (*Latifolia.*) Large, broad, shining leaves.

WHITE FRUITED, (*Fructa Alba.*) White berries.

Filbert.

PURPLE LEAVED, (*Purpurea.*) Very dark purplish foliage, making a striking and beautiful appearance, $1.00.

The purple Filbert is very desirable for its curious and beautiful foliage, making a valuable addition to the lawn.

Forsythia or Golden Bell.

DEEP GREEN, (*Viridissima.*) A fine hardy shrub, with deep green leaves, and producing in the early spring a profusion of beautiful yellow flowers. 25 cents.

SUSPENSA. A straggling or trailing shrub of slender habit, with yellow flowers.

FORTUNE'S, (*Fortunei.*) A new and distinct variety, with golden yellow flowers early in spring; has deep green foliage, and quite upright in growth. 75 cents.

Halesia, or Silver Bell.

FOUR WINGED, (*Tetraptera.*) A fine, large, and very ornamental shrub, with beautiful white, bell-shaped flowers, in great abundance in May.

Hop Tree—Trefoil Tree.

(*Ptelea Trifoliata.*) A large shrub or small tree of rapid growth, bearing an abundance of broad winged seeds, which serve as a substitute for Hops, if picked early.

Horse Chestnut, (*Aesculus.*)

DWARF.—A fine shrub with neat foliage and handsome spikes of showy flowers,

Hypericum, or St. Johnswort (*Prolificum.*)

A fine, low shrub, very beautiful, producing an abundance of fine, bright yellow flowers in August. Succeeds best in the shade.

Hydrangea.

COMMON GARDEN, OR CHANGEABLE, (*Hortensis.*) A well known plant, admired for its large globular heads of flowers, changing sometimes from rose-color to blue.

OAK LEAVED, (*Quercifolia.*) A beautiful hardy shrub, with large handsome foliage, and large spikes of Whitish flowers.

JAPAN, (*Japonica.*) Resembles the Hortensis, but more showy, foliage very handsome, variegated with white.

HEART LEAVED, (*Cordata.*) A fine, free blooming, large leaved hardy shrub.

Itea Virginica.

A rather scarce but particularly pretty native shrub, although a swamp plant, cultivates well in dry ground; slender growth, with long spikes of white flowers.

Honeysuckle, Upright, (*Lonicera.*)

RED TARTARIAN, (*Tartarica.*) 25 cents.

WHITE TARTARIAN, (*Tartarica Alba.*) 25 cents.

PINK FLOWERING, (*Pulverulenta.*) 25 cents.

FRAGRANT, (*Odoratissma.*) 25 cents.

These upright Honeysuckles are all beautiful hardy shrubs, blooming abundantly early in the spring, and are necessary in every good collection.

Lilac, (*Syringa.*)

CHARLES THE TENTH. A strong, rapid grower, with large shining leaves and reddish purple flowers.

CHIONANTHUS LEAVED, (*Josikea.*) Has dark, shining leaves like the White Fringe tree, and purple flowers; fine and distinct.

CHINESE, (*Sinensis.*) Somewhat resembles the Persian; has fine reddish purple flowers.

DOUBLE PURPLE, (*Vulgaris Pleno.*) Similar to the common, but has a double row of petals.

RUBRA INSIGNIS. New and fine.

COMMON WHITE, (*Vulgaris Alba.*) Well known, a good strong grower, white flowers.

PERSIAN PURPLE, (*Persica.*) Has slender branches, smaller leaves, and smaller spikes of flowers than the preceding, and not so strong a grower.

The Lilacs are very desirable for their hardiness, fine foliage, and abundance of showy fragrant flowers, blooming in the latter end of May or beginning of June.

Leatherwood, (*Dirca.*)

COMMON, (*Palustris.*) A small shrub, with remarkably tough fibrous bark, and handsome light yellow flowers preceding the leaves, in early spring.

Magnolia.

CHINESE PURPLE, (*Purpurea.*) A dwarf variety with showy purple flowers, very handsome and desirable. $1.00 to $2.00.

Maple, (*Acer.*)

MOUNTAIN, (*Spicatum.*) A small and interesting shrub. 75 cents.

Mezereon, (*Daphne.*)

PINK, (*Mezereum.*) A very pretty and desirable shrub, blooming very early in the spring, often in March, handsome pink flowers.

Plum, (*Prunus.*)

THREE LOBED, (*Trilobata.*) A new Chinese plant, and a valuable addition to hardy shrubs; has in spring a great profusion of double flowers, of a delicate rose color, over an inch in diameter. It grows in a pyramidal form. 60c.

Privet, or Prim.

COMMON, (*Vulgare.*) Often used as a hedge plant; has pretty spikes of white flowers, followed by bunches of black berries.

WHITE BERRIED. A variety with white berries.

BOX LEAVED, (*Buxifolium.*) Distinct and fine.

The Privet deserves more attention as an ornamental plant. Their fine white fragrant flowers and jet black berries always attract attention. It is compact and regular in form, grows freely in all soils and situations, does remarkably well in the shade, which prolongs the time of blooming, and also makes a very interesting group on the lawn.

Purple Fringe, or Venetian Sumach.

RHUS, (*Cotinus.*) A very much admired and conspicuous shrub, or small tree, with spreading habit so as to require considerable space. Covered in midsummer with a profusion of dusky fringe-like flowers. Indispensable, from its striking peculiarity of flowering.

Quince, Japan, (*Pyrus.*) [See page 21.]

SCARLET, (*Japonica.*) An old and esteemed variety, having a profusion of bright scarlet flowers in early spring, and one of the best hardy shrubs we have. Makes a beautiful and useful hedge.

BLUSH JAPAN, (*Japonica Alba.*) A beautiful variety of the preceding, with delicate white and blush flowers.

UMBELICATA. A large shrub with brilliant rosy red flowers, very fine.

Snow Berry, (*Symphoricarpus.*)

ST. PETERSWORT, (*Racemosa.*) A common and well known shrub, quite ornamental when covered with its snow-white, waxy looking berries. 25 cents.

PYRUS JAPONICA. [See page 20.]

Snow Berry, (*Symphoricarpus.*)

RED FRUITED, OR INDIAN CURRANT, (*S. Vulgaris.*) Has red, coral-like fruit. 25 cents.

These plants make a good show in winter by their interesting fruit.

Stuartia.

WHITE FLOWERED, (*Pentagyna.*) A native shrub of large growth, and one of the most valuable and beautiful, with large, showy, white flowers in August, produced in great abundance, and resembling in appearance a fimbriated camelia. $1.00 to $2.00.

Silver Thorn, Oleaster, or Bohemian Olive, (*Elæagnus.*)

SMALL LEAVED, (*Parvifolius.*) A hardy variety with small silvery leaves, sweet flowers and pretty berries.

GARDEN, (*Hortensis.*) Quite striking; shoots and leaves white and woolly.

SPIREA BILLARDI. [See page 23.]

Spirea.

AUREA, (*Opulifolia Aurea.*) A conspicuous variety, with yellowish tinted foliage.

HAWTHORN LEAVED, (*Crenata.*) Of dwarf habits, has dull white flowers; blooms freely.

ELM LEAVED, *Ulmifolia.*) Large round clusters of white flowers. 25 cents.

NICONDERT'S, (*Nicondertii.*) Delicate small foliage; small spikes of white flowers in May.

CHINESE, (*Sinensis.*) Small, glossy leaves, large clusters of small white flowers; July and August.

SPIREA PRUNIFOLIA FL. PL.

Spirea.

BILLARDI. Very pretty. Has pink or rose-colored flowers, and blooms nearly all summer. 35 cents. [See page 22.]

THUNBERG'S, (*Thunbergie.*) A new dwarf species with small leaves and fowers of great beauty; excellent for forcing.

CALLOSA, OR FORTUNEI. One of the most beautiful and distinct, with bright rose flowers in broad flat clusters, blossoms nearly all summer.

CALLOSA ALBA. A new white flowering variety, of dwarf habit. Very fine.

DOUBLE FLOWERING PLUM LEAVED, (*Prunifolia, Fl. Pl.*) Very beautiful, double white, daisy-like flowers, blooming in May, very hardy, always fine, and in every way desirable.

GLEMANDER LEAVED, (*Chamædrifolia.*) A handsome variety, with small wiry branches, covered in June with wreath-like clusters of small white flowers.

DOUGLASS, (*Douglasii.*) Very handsome, with spikes of rose colored flowers in July and August.

MEADOW RUE LEAVED, (*Thalictroides.*) A fine shrub, with spreading slender branches, covered like wreaths with clusters of delicate, small, white flowers in May.

LANCEOLATA.

Spirea.

LANCE LEAVED, (*Lanceolata*, or *Reevesii.*) One of the finest in the whole collection, with narrow, pointed leaves, and beautiful round clusters of white flowers that cover the whole plant in May.

LANCE LEAVED, DOUBLE, (*Lanceolata*, or *Reevesii*, *Fl. Pl.*) A beautiful double flowering variety of the preceding.

WHITE BEAM TREE LEAVED (*Ariæfolia.*) A dense and bushy plant, covered with greenish white blossoms in July.

WILLOW LEAVED, (*Salicifolia.*) Has long narrow leaves and handsome spikes of whitish flowers. 35 cents.

ELDER LEAVED, (*Sambucifolia.*)

Syringa, (*Philadelphus.*)

GARLAND, OR MOCK ORANGE, (*Coronarius.*) A well known shrub, with fine, white, very fragrant flowers.

COLUMBIAN, (*Columbianus.*) A variety with smooth, silver-gray foliage.

Tamarisk, (*Tamarix.*)

AFRICAN, (*Africana.*)

GERMAN, (*Germanica.*)

FRENCH, (*Gallica.*)

The Tamarisks are a handsome class of shrubs, with leaves somewhat like an Evergreen, and delicate small pink flowers, in spikes, during the spring and summer.

Viburnum.

SNOW BALL, OR GUELDER ROSE, (*Opulus.*) A well known and favorite shrub, of large size, with globular clusters of white flowers in June.

WAYFARING TREE, OR LANTANA LEAVED, (*Lantanoides.*) A large robust shrub; with large clusters of white flowers in May; and soft, hoary foliage, which it retains until very late.

HIGH OR BUSH CRANBERRY (*Oxycoccos.*) Has handsome white flowers and edible fruit, making it both ornamental and useful.

White Fringe Tree, (*Chionanthus.*)

VIRGINIAN, (*Virginica.*) One of the best large shrubs or small tree, with superb foliage, and delicate fringe-like, greenish white flowers. 75 cents.

Weigela.

ROSE COLORED, (*Rosea.*) This beautiful and hardy Chinese shrub is most valuable, bearing in May a great profusion of rose colored flowers, which clothe every shoot. [See page 26.]

DWARF VARIEGATED, (*Rosea Nana Variegata.*) Very dwarf; foliage beautifully variegated and bordered with yellowish white.

LOVELY, OR SPLENDENS, (*Amabilis.*) Of a much stronger growth, larger flowers and foliage, and a free bloomer.

WHITE, (*Amabilis Alba.*) Whitish flowers, distinct and very desirable.

VARIEGATED LEAVED, (*Fol. Variegata.*) Leaves bordered with yellowish white, finely marked; flowers bright pink.

VAN HOUTTEI. Shaded with rose, and spotted with pure white.

ISOLENE. Beautiful white flowers, shaded with yellow.

STRIATA. Flowers striped with white, and spotted with red.

STELZNERI, (*Rosea Var.*) Reddish purple, a remarkable free bloomer; Superb.

HORTENSIS NIVEA. A perfectly snowy white variety of this popular shrub, the flowers being clear enough for choicest winter bouquets; leaves rugose and quite distinct; an invaluable acquisition.

WEIGELA ROSEA AND ROSE BUDS. [See page 25.]

CLIMBING PLANTS, SHRUBS AND VINES.

These are very desirable for covering arbors, buildings and unsightly objects. Many have beautiful flowers, others magnificent foliage, and some have beautiful berries.

PRICE.—Except noted otherwise, 50 cents.

Akebia Quinata.

A very beautiful, hardy, fast growing, Japan vine, with handsome foliage, flowers in large clusters of a chocolate purple color, deliciously perfumed; foliage not liable to be attacked by insects; fine for covering trellises and verandas.

American Ivy, (*Ampelopsis.*)

VIRGINIA CREEPER, (*Hederacea.*) A valuable climber, fastening itself to anything it touches; flourishing in any soil, of rapid growth; digitate leaves, of a fine green in summer, changing to the richest crimson scarlet in the autumn.

VEITCHES', (*Veitchii.*) A beautiful new variety of a neater character than the above; has a great profusion of glossy green foliage, shaded with purple, leaves being smaller than the preceding; of a rapid, strong growth, the young shoots being of a rich brown purple, making the plant very attractive the whole season.

Birthwort, or Dutchman's Pipe, (*Aristilochia.*)

COMMON, OR TUBE FLOWERED, (*Sipho.*) A superb climber, with handsome, very large, dark green foliage; and curious pipe-shaped, yellowish brown flowers. $1.00.

Bignonia, or Trumpet Flower.

SCARLET, (*Radicans.*) A splendid climber, vigorous and hardy, with clusters of large trumpet-shaped scarlet flowers in August.

LARGE FLOWFRED, (*Grandiflora.*) A magnificent vine with large flowers, but not so hardy.

Blackberry.

CUT LEAVED. A fine ornamental leaved, trailing plant; fruit good.

Celastrus, or Staff Tree.

CLIMBING BITTERSWEET, (*Scandens.*) A native climbing or twining plant, with large foliage and yellow flowers, particularly striking by its clusters of orange capsuled berries in autumn and winter. Of rapid growth, some 10 or 12 feet in a season.

Cissus.

QUINQUEFOLIA VARIEGATA. A handsome and conspicuous running vine, like a grape, with variegated leaves, very distinct and fine, and has small clusters of dark colored fruit.

Clematis, or Virgin's Bower.

JACKMANNI. Nothing can surpass the beauty of this vine, profusely and continuously covered with large flowers of an intense violet purple, richly veined; beyond comparison; superior to all others; it is very vigorous, hardy, and free flowering. 75 cents.

AMERICAN WHITE, (*Virginica.*) A rapid growing and ornamental vine, covered with white flowers in August.

PURPLE FLOWERED, (*Viticella.*)

BLUE FLOWERED, (*Cærulea.*)

ATROPURPUREA. Large intense crimson blue. New. 75 cents.

FLORIDA STANDISHII. A most beautiful variety; flowers of a violet blue, with crimson and carmine shining through it. New. 75 cents.

FORTUNEI. A fine Japan variety, with beautiful, large, double white flowers, deliciously fragrant. New. 75 cents.

LANUGINOSA CANDIDA. Large white flowers, distinct and fine. New. 75 cents.

PRINCESS OF WALES. A beautiful variety, with large flowers, of a deep, rich violet purple color, with red bars down the center of each petal. New. $1.50.

RUBRO VIOLACEA. Reddish violet flowers, with a rich velvety appearance. New. 75 cents.

The Clematis are all elegant, slender branched varieties of climbers, with pretty flowers of different colors, and some of them quite fragrant.

Many new varieties have been lately introduced, of a great variety of colors; and being profuse bloomers, they make a magnificent appearance. No collection is complete without one or more varieties.

Grape Vines, (*Vitis.*)

The American hardy varieties having large, luxuriant foliage, and being of such a rapid, vigorous growth, are valuable for covering arbors, trellises, &c. For varieties see Fruit Catalogue.

Honeysuckles, (*Lonicera.*)

MONTHLY FRAGRANT, OR DUTCH, (*L. Belgica.*) Blooms freely during the summer; flowers striped and fragrant.

YELLOW TRUMPET, (*Flava.*) Bright yellow flowers, distinct and pretty.

SCARLET TRUMPET MONTHLY, (*Sempervirens.*) Has scarlet flowers, grows strongly, and is very showy.

CHINESE TWINING, (*Flexuosa.*) A vigorous grower, flowers yellowish, very sweet.

HALLEANA. A strong and vigorous grower, covered from June till November with very fragrant flowers; pure white changing to yellow.

Honeysuckles, (*Lonicera.*)

JAPAN GOLDEN LEAVED, (*Aurea Reticulata.*) One of the most beautiful variegated climbers ever introduced; leaves of bright green, netted all over with golden yellow veins. Beautifully adapted as a bedding plant, for hanging baskets and for pot culture.

Ivy, (*Hedera.*)

IRISH, (*Hibernica.*) The well known old, and popular sort.

IRISH BLOTCHED. Leaves handsomely marked and blotched with pale straw color.

JAPONICA ARGENTEA. Silver margined, distinct and fine.

MACULATA. Fine foliage blotched with gold.

MACULATA LATIFOLIA. Vigorous growth, fine broad foliage, beautifully marbled.

SILVER LEAVED. Striped, marbled and variegated with white.

MARGINATA CULLISI. Silver margined, fine.

VARIEGATED, (*Argentea.*) Leaves handsomely marked and distinctly variegated.

The Ivies being evergreen, often suffer in winter if exposed to the sun, and should, therefore, be planted on the North side of a wall or building.

The variegated varieties are admirably adapted for hanging baskets, blending beautifully with other plants, and are exceedingly fine for house decorations. They will also succeed out of doors wherever the common plain-leaved variety does.

Periploca,

VIRGINIAN SILK, (*Græca.*) An attractive and rapid growing climber, will twine around a tree or other support; has glossy leaves and curious brown flowers.

Roses.

Prairie and other sorts. *See Special List.*

Vinca, or Periwinkle.

RUNNING MYRTLE, (*Minor.*) The common sort, with dark glossy leaves and blue flowers.

VARIEGATED LEAVED, (*Variegata.*) Distinctly marked.

These Vincas are well adapted for shady grounds, which they cover with their creeping stems and glossy, myrtle-like leaves.

Wistaria, (*Glycine.*)

CHINESE, (*Sinensis.*) A most beautiful climber of rapid growth, and producing long pendulous clusters of pale blue flowers. When well established makes an enormous growth; is very hardy, and one of the most superb vines ever introduced. $1.00.

CHINESE WHITE, (*Sinensis Alba.*) A new and valuable sort, with clusters of white flowers. $2.00.

MAGNIFICA. A vigorous, perfectly hardy variety, with graceful foliage, and dense drooping racemes of pale lilac flowers. $1.00.

EVERGREEN TREES.

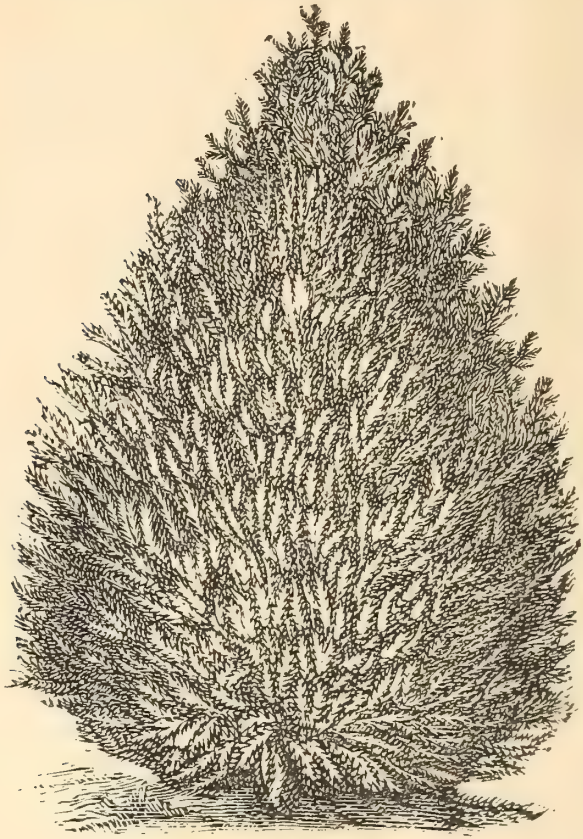

SIBERIAN ARBOR VITÆ.

PRICE.—Except otherwise noted, for the usual size, 60 cents. Selected specimens in proportion to size.

This class comprises those which have proved hardy in this section. Many very beautiful trees might be added to the list, but have been omitted because they are not sufficiently hardy for general cultivation. Some of these are slow growing trees or shrubs, attaining from four to six feet in height. All are very beautiful, and ought to be more generally cultivated.

Arbor Vitæ, (*Thuja.*)

AMERICAN, (*Occidentalis.*) A vigorous grower, with flat, light green foliage, excellent and valuable for hedges. Often called White Cedar.

CHINESE, OR ORIENTAL, (*Orientalis.*) A smaller growing, but very pretty tree, with dense, flat, light green foliage; becomes brown in winter.

GOLDEN, (*Aurea.*) Similar to the preceding, with a yellowish hue, very charming; beautiful and hardy. $1.00.

SIBERIAN, (*Siberica.*) One of the hardiest, best and most valuable of the Arbor Vitæ. Growth compact, of a fine pyramidal shape, very dark green foliage, holding its color well, admirably adapted for a lawn tree, and very highly ornamental. 60 cents to $1.00.

TARTARIAN, (*Tartarica.*) A very pretty tree, similar to the Chinese, but with more horizontal branches.

PLICATE, (*Plicata.*) A variety from Nootka Sound; distinct and fine, with dark green color. 60 cents to $1.00.

PYRAMIDAL, (*Pyramidalis.*) An upright growing variety, foliage resembling the Tartarian, growth quite compact.

HOVEY'S, (*Hoveyi.*) A compact dwarf variety with delicate foliage of a lively yellowish green color, somewhat resembling the Golden; forms a dense conical low tree. $1.00.

PARSON'S COMPACT, (*Compacta Parsoniana.*) Quite dwarf and compact in habit. In general appearance it differs somewhat from the other varieties; it is a very fine and choice variety and is worthy of a place in every collection. $1.00.

GLOBE, (*Globosa.*) This very pretty variety is remarbably globular in shape, and very dense and dwarf in growth. $1.00.

BOOTH'S DWARF, (*Pumila.*) A dwarf neat bush, very dense and perfect in form, having innumerable small branchlets, closely packed together. The outline is generally rounded, and the color is a charming shade of green. $1.00.

HOOPES' DWARF, (*Nana.*) A fine dwarf variety very distinct from others, and very desirable. $1.00.

TOM THUMB, OR HEATH LEAVED AMERICAN, (*Occidentalis Ericoides.*) A remarkable and beautiful little evergreen shrub, with Heath-like leaves, very dwarf and compact. A very great acquisition, and very desirable.

Cephalotaxus.

FORTUNE'S, (*Fortunei.*) A fine Chinese Evergreen tree, with foliage similar to the Yew, but longer, and of the deepest green, nearly hardy. $1.00 to $2.00.

Cypress. (*Cupressus.*)

LAWSON'S, (*Lawsoniana.*) One of the most beautiful evergreens, resembling the Thujopsis, but with more delicate foliage, and a more dense and drooping habit. $1.00 to $2.00.

NOOTKA SOUND, (*Nutkænsis or Thujopsis Borealis.*)
One of the finest evergreens, with something of the appearance of the Arbor Vitæ, with delicate bluish green foliage; hardy, and makes a beautiful tree. $1.00.

AUSTRIAN PINE. [See page 33.]

Juniper, (*Juniperus.*)

VIRGINIAN, (*Virginiana.*) THE RED CEDAR. A well known American tree, with fine, deep green foliage, and makes a fine ornamental hedge plant.

COMMON ENGLISH, (*Communis.*) A compact, small growing tree; handsome.

IRISH, (*Hibernica.*) Very erect and tapering in its growth, forming a column of deep green foliage; a pretty little tree or shrub, and for its beauty and hardihood is a general favorite. $1.00 to $2.00.

SWEDISH DWARF, (*Suecica Nana.*) A small shrub with compact spreading branches; very beautiful and desirable. $1.00.

Juniper, (*Juniperus.*)

SWEDISH, (*Suecica.*) Similar to the Irish, though different, with bluish green foliage; forming a beautiful pyramidal small tree. $1.00.

COMMON AMERICAN, (*Canadensis.*) A free growing, fine tree, somewhat resembling the Swedish.

Juniper, (*Juniperus.*)

SAVIN, (*Sabina.*) A spreading low tree or shrub, with very dark foliage; thriving in the poorest soils.

SCALY LEAVED, (*Squamata.*) A very striking, hardy variety, spreading widely upon the ground and forming a very handsome evergreen bed. $1.

CYPRESS LEAVED SAVIN, (*Sabina Cupressifolia.*) A very distinct and attractive plant, with slender branches, foliage light colored and of a silvery glaucous hue. $1.00.

VIRGINIANA GLAUCA. A beautiful variety with deep glaucous green foliage, very distinct. $1.00.

LIBOCEDRUS, DECURRENS. A very beautiful California tree. $1.00.

Pines, (*Pinus.*)

AUSTRIAN, OR BLACK, (*Austriaca.*) A very robust and hardy tree, with long, stiff and dark green leaves of very rapid growth, and one of the most valuable and picturesque species for general planting. [See page 32.]

SCOTCH, (*Sylvestris.*) A very rapid grower, and good tree, with strong shoots and silvery foliage; much used for sheltering plantations.

WHITE, (*Strobus.*) The most ornamental of all our native Pines, with an erect habit, and remarkably graceful, silvery green foliage; flourishing in the poorest soils, and deserves a place in the grounds of every planter.

MOUNTAIN, (*Montana.*) A new, hardy Dwarf Pine, now coming into great reputation, and thought to be a valuable acquisition. $1.00.

BENTHAM'S, (*Benthamiana.*) A hardy, rapid growing variety, attaining an immense size; foliage of a fine dark, green color. Said to be the most valuable of all the California Pines for timber. $2.00.

JEFFREY'S, (*Jeffreyana.*) A beautiful new variety from California, with slender branches; grows well in poor soils and makes a conspicuous majestic tree. $2.00.

Spruce Fir, (*Abies.*)

NORWAY, (*Excelsa.*) A lofty, elegant tree, of perfect pyramidal habit, remarkably elegant and rich, and as it gets age, has fine graceful pendulous branches; is exceedingly picturesque and beautiful. Very popular, and deservedly so, and should be largely planted. One of the best evergreens for hedges. [See page 34.]

WHITE AMERICAN, (*Alba.*) Similar to the Norway, with light colored bark and pointed silvery bluish leaves and small cones.

BLACK, OR DOUBLE, (*Nigra.*) Leaves of a bluish green color, short and stiff, giving the tree, when of size, a very rich and rather dark and sombre hue, contrasting finely with the other varieties.

HEMLOCK, (*Canadensis.*) The most graceful and ornamental of all evergreens, with delicate dark green foliage and drooping branches, heightened in spring by the lively green of the young growth. Makes an elegant lawn tree, and is fine for hedges.

MENZIE'S, (*Menziesii.*) A new, fine and very distinct variety, of peculiar beauty. Leaves under side silvery white, upper side pale green,—main branches rigid upright growth, smaller branches somewhat drooping, giving it a strikingly variegated appearance; wood deep chestnut brown. Vigorous grower. $1.50 to $2.00.

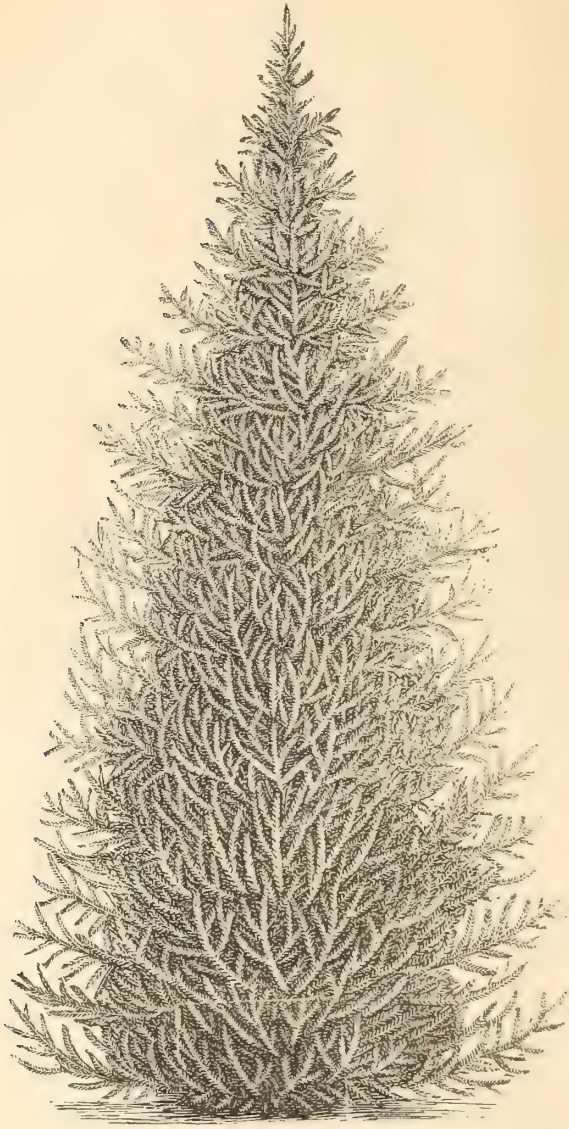

NORWAY SPRUCE.

[See page 33.]

Spruce Fir, (*Abies.*)

HIMALAYAN, OR SMITH'S, (*Morinda or Smithiana.*) An elegant variety with a striking and graceful drooping habit in all stages of growth. $2.00.

Silver Fir, (*Picea.*)

EUROPEAN, (*Pectinata.*) A tree of stately growth, with long horizontal branches, and broad silvery foliage; quite handsome and desirable. $1.00.

BALSAM FIR, (*Balsamea.*) A popular American Fir, of rapid growth, very hardy, with dark green silvery foliage, making a symmetrical tree, handsome when young.

SIBERIAN, (*Pichta.*) The Siberian Silver Fir is of handsome form, beautiful dark foliage, and a perfectly hardy tree of the second size; every way desirable. $2.00.

CEPHALONIAN, (*Cephalonica.*) A distinct and beautiful tree, with horizontal branches, covered with dagger-shaped silvery leaves, spiny at the point, wreathing the branches. $2.00.

NORDMAN'S, (*Nordmaniana.*) A new and desirable variety of vigorous growth, beautiful green foliage and graceful form. $1.00.

Yew, (*Taxus.*)

ERECT ENGLISH, (*Baccata Erecta.*) A very fine pyramidal variety of the English Yew, with dark green foliage; hardy and desirable. $1.00.

ELEGANTISSIMA, OR GOLDEN. A beautiful gold leaved variety, hardy. $1.00 to $2.00.

IRISH, (*Hibernica.*) An upright grower with deep green foliage, very distinct. $1.00.

BACCATA DOVASTONI. A variety remarkable for its straggling drooping branches, quite unique and pretty. $1.00.

Yew, (*Podocarpus.*)

THE BROAD LEAVED, (*Japonica.*) A very handsome and nearly hardy pyramidal tree of the second size, somewhat resembling the Irish Yew. $1.00 to $2.00.

EVERGREEN SHRUBS.

AMERICAN HEATH-LEAVED ARBOR VITÆ.

PRICE.—Except noted otherwise. 60 cents.

Aucuba, (*Japan Gold Dust Tree.*)

JAPAN, (*Japonica.*) A very striking and beautiful shrub, with large, glossy gold-blotched leaves. Not hardy; requiring to be kept in the house or cellar during the winter.

Arbor Vitæ, (*Thuja.*)

TOM THUMB OR HEATH LEAVED, AMERICAN, (*Ericoides Occidentalis.*) A charming little dwarf evergreen, with neat, small foliage; very hardy and every way desirable.

HEATH LEAVED, (*Ericoides.*) A nice, compact little evergreen, somewhat similar to the preceding.

GLOBE, (*Globosa.*) A new variety of the American; forms a dense, round little shrub; a valuable acquisition. $1.00.

HOVEY'S, (*Hoveyi.*). A dense conical little tree, fine yellowish green. $1.00.

COMPACTA, (PARSONS'.) A compact, fine variety, every way desirable. $1.00.

Arbor Vitæ, (*Thuja.*)

PUMILA, (BOOTH'S.) A dense, roundish-headed small variety, one of the neatest and best. $1.00.

NANA, (HOOPES.) A dwarf little variety, very ornamental and desirable. $1.00.

The above are all varieties of the American Arbor Vitæ, and perfectly hardy, and make neat, attractive little trees and bushes, invaluable on small lawns and are sure to give satisfaction and be ever a source of pleasure and gratification to the planter.

Ashberry, (*Mahonia.*)

HOLLY LEAVED, (*Aquifolia.*) A most beautiful shrub, with glossy holly-like leaves, which change to brown green in winter, with clusters of bright yellow flowers in May. Very hardy, and makes a good hedge.

CREEPING ROOTED, (*Repens.*) A dwarf variety, very similar in appearance to preceding.

Box, (*Buxus.*)

DWARF, (*Suffruticosa.*) The well known variety used for edging. 25 to 50 cents per yard.

TREE BOX, (*Buxus Arborescens.*)

Narrow leaved, (*Sinensis Angustifolia.*)

Broad leaved, (*Sinensis Latifolia.*)

Silver striped leaved, (*Sempervirens Argentea.*)

Japan, (*Japonica.*) New and fine.

The Tree Box are fine Shrubs, for the lawn and small places, thriving better when planted somewhat in the shade.

Daphne, (*Cneorum.*)

An elegant dwarf evergreen shrub; flowers deep pink, in clusters; very fragrant. Blooms in early spring and again in the fall, and is one of the best evergreen shrubs we have. $1.00.

Euonymus.

NARROW, OR FLAX LEAVED, (*Linifolius.*) A very dwarf, free flowering and handsome variety.

The following varieties of Euonymus are all beautiful evergreen shrubs, with large glossy foliage, not quite hardy here, requiring a little protection.

GREEN LEAVED, (*Japonicus.*) Has bright green foliage.

SILVER STRIPED LEAVED, (*Japonicus fol. Argenteus.*) Large green leaves edged with white.

VARIEGATED WHITE, (*Japonicus Latifolius Albo Var.*) Large green and white leaves, very distinct and handsomely marked, and the finest of all. $1.00.

Juniper, (*Juniperus.*)

SAVIN, (*Sabina.*) A low spreading shrub.

IRISH, (*Hibernica.*) A small, pretty, compact, upright shrub. $1.00.

SWEDISH, (*Suecica.*) A handsome conical tree. $1.00.

SCALY LEAVED, (*Squamata.*) Low and spreading upon the ground. $1.00.

ERICOIDES. A pretty little evergreen with Heath-like leaves. $1.00.

SWEDISH DWARF. A dwarf, compact spreading sort, quite ornamental. $1.00.

CYPRESS LEAVED SAVIN. A striking variety of the well known Savin. $1.00.

Pyracantha, White-Berried.

This evergreen thorn is a low, bushy shrub, of compact, dwarf habit, retaining its foliage well.

Rhododendron.

PONTICUM, in varieties. A good collection of very fine plants. $1.00 to $2.00.

The Rhododendrons are the most magnificent of all Evergreen shrubs, with rich green foliage and superb clusters of flowers. They flourish best in a peaty soil and somewhat shaded situation, and will well repay all the care that may be bestowed in preparing a bed suited to their wants.

HEDGE PLANTS.

EVERGREEN.

Arbor Vitæ, assorted sizes.
Norway Spruce " "
Red Cedar, " "
Mahonia Aquifolia,

DECIDUOUS.

Althea.
Buckthorn.
Privet.
Pyrus Japonica.
Honey Locust.
Dwarf Box, for edging, yer yard, 25 to 50 cents.

HYBRID PERPETUAL ROSE.

ROSES.

*We have lately given our **Roses** a thorough sifting, discarding many, which, after a thorough trial in our grounds proved worthless or inferior. Our stock is very large and plants fine, while from the select list which we publish here, the wants of the most fastidious can be satisfied. We have many more varieties, but the following is the **Cream** of the best in existence.*

PRICES.

HYBRID PERPETUAL	50 cents each, $4 for 10
BOURBON	50 cents each, $4 for 10
NOISETTE	50 cents each, $4 for 10
TEA AND CHINA	50 cents each, $4 for 10
MOSS	75 cents each, $5 for 10
PERPETUAL MOSS	$1 each, $7 for 10
CLIMBING AND MISCELLANEOUS	50 cents each, $4 for 10

The above prices are for our choice.

In furnishing selections of plants at the Ten rates, we will endeavor to comply with the wishes of our patrons, as regards to named varieties, so far as our stock will allow, reserving to ourselves the privilege of substituting in place of such as we may be running short of.

In most cases we can really supply better plants and better varieties in this way than are originally called for. Where the selection is left entirely to us, we know we cannot fail to give satisfaction.

HYBRID PERPETUAL OR REMONTANT ROSES.

*These are the most attractive of all **Roses**, blooming continuously for six months in the year, this peculiarity gives them a claim on the attention of all lovers of this favorite flower. The colors are of all shades, from pure white to fiery crimson, and passing from the two extremes they include all shades of scarlet, crimson or blush.*

*All **Roses** need high culture; the soil should be rich and deep; they require to be severely pruned of all weak shoots, and the strong ones cut back to induce new growth. All are hardy or nearly so, but will be benefited by a slight covering of leaves or branches in extreme cold weather.*

Abel Grand—Beautiful silvery rose; glossy and clear in color; large and full; a good grower and profuse bloomer. New. $1.00.

Adele Mauze—Rose color tinged with lilac; large and full, blooms in clusters.

Alexandrine Bachmeteff—Deep brilliant rose, very large and full; vigorous grower and free bloomer.

Alexandrine de Belfroy—Rosy lilac; very full, double and large.

Andrew Leroy d'Angers—Very dark velvety purple, large and full; finely formed; very distinct. $1.00.

Anne de Diesback—Rosy carmine; very large and fine form.

Auguste Mie—Light, glossy pink; a large, free growing and globular rose; fine habit and a free bloomer.

Baronne de Rothschild—Brilliant crimson scarlet; large and fine. $1.00.

Baronne Hallez—Dark red, sometimes deep crimson; perfect form, very fine.

Baronne Prevost—Brilliant rose; large and full; a vigorous grower and free bloomer. One of the oldest and best.

Beauty of Waltham—Beautiful, light crimson; very large and double; very distinct; a free bloomer, one of the best.

Belle Normandie—Lavender blush, very large, full and fine form; magnificent. New. $1.00.

Blanche Vibert—Yellowish white; medium size, and a free bloomer.

Camille Bernardin—Beautiful bright red, bordered with white; large, full, fine form, very fragrant. New. $1.00.

Cardinal Patrizzi—Rich, dark, velvety crimson; moderate size; well formed, beautiful and distinct.

Caroline de Sansel—Pale flesh color; large and full, beautiful, and of vigorous growth; a magnificent variety.

Charles Lefevre—Fine, brilliant, velvety crimson; large and superb. $1.00.

Charles Rouillard—Beautiful, very bright rose; large, full, and of perfect form; extra fine. New. $1.00.

Claude Million—Velvety, crimson scarlet; large and full, beautiful.

Coquette des Alpes—White, centre slightly shaded with carmine; flowers large and finely formed; vigorous grower and profuse bloomer; superb. New. $1.00.

Deuil du Prince Albert—Large, blackish crimson. $1.00.

Doctor Arnal—Bright crimson; fine form, large and double; good grower, free bloomer, and one of the best.

Doctor Henon—Creamy white; flowers full, moderate size; free growth, distinct and beautiful.

Doctor Marx—Carmine; very large and full; a most excellent free-growing rose.

Duchesse d'Orleans—Lavender blush; large, double and fine; vigorous growth.

" **de Sutherland**—Bright, glossy pink, changing to pale rose; good habit; a beautiful rose, and of vigorous growth.

" **de Nemours**—Pale rose; full and double, and a vigorous grower.

Empereur Napoleon III,—Velvety scarlet and crimson; a most attractive flower, but not of the best shape.

Eugene Appert—Scarlet crimson; cupped and double, very fine.

Eveque de Nimes—Deep vivid crimson; very fine.

Felix Genero—Beautiful violet rose; large, full and of fine form; a fine flower. New. $1.00.

Francois Treyve—Dark, shining scarlet; form of the old cabbage rose; a good grower and free bloomer; superb. New. $1.00.

Francois Lacharme—Bright rosy carmine; large, full, globular, and beautifully formed; a free bloomer. $1.00.

Geant des Battailles (Giant of Battles)—Brilliant crimson; large and full; very fragrant; dwarf habit; free bloomer, and a very popular rose.

Ceneral Jacqueminot—Brilliant scarlet crimson; a superb glowing color; a free bloomer, and of free growth.

General Simpson—Bright carmine; moderate size; full and very fragrant; free growth; beautiful rose, of good habit.

General Washington—Brilliant rosy crimson; large, double and very fine form; a good grower, free bloomer, and one of the finest roses in the collection; magnificent.

Gloire de Chantillon—Brilliant crimson, very fine. $1.00.

" " **Santenay**—Intense crimson scarlet; large, double, and a superb rose.

Hippolyte Flandrin—Beautiful bright rose; very large, full, and of the finest form; of good habit, free bloomer; superb. New. $1.00.

John Hopper—Rose, with rosy crimson centre; a very finely formed flower; of large size, and truly magnificent; a good grower, free bloomer, and one of the best in the collection.

Jean Touvais—Dazzling crimson; large, full and finely cupped; beautiful. $1.00.

Jules Margottin—Bright purplish carmine; large, full and beautiful.

La Reine—Deep rosy lilac; very large and double; a vigorous grower and a free bloomer.

Lady Emily Peel—White, occasionally edged with carmine; cupped and double; blooms very freely in the fall.

Laurent Heister—Dark red; large and double, perfect shape, and strong grower.

L'Enfant du Mont Carmel—Purplish crimson; large, full and perfect; vigorous growth.

Leopold Premier—Brilliant crimson; very large, full perfect in form; vigorous growth. An extra fine new rose. $1.00.

Lion des Combats—Reddish scarlet; brilliant and showy.

Lord Palmerston—Bright rosy carmine, brilliant and fine.

" **Clyde**—Crimson, shaded with purple; large and very double; very vigorous; a superb new rose. $1.00.

Lord Raglan—Fiery crimson, shaded with purple; large and finely formed. A superb rose, and a vigorous grower.

Lord Macauley—Brilliant velvety crimson; large, full, fine shape. $1.00.

Louis Bonaparte—Rosy crimson; very large, full and sweet.

" **Van Houtte**—Rosy crimson, shaded with fiery scarlet; large, full and of fine form; a superb new rose. $1.00.

Louis Odier—Bright rose; large and full, fine form, beautiful, and a vigorous grower.

Louis D' Arzans—White; large, cupped and double; very fine. $1.00.

Madame Alfred de Rougemont—White, shaded with rose; fine form, and a free bloomer.

" **Aristide.**

" **Boll**—Brilliant rose; very large and full,

" **Boutin**—Bright dazzling crimson; large, double, and fine form; a profuse bloomer; superb.

" **Chas. Wood**—Vivid crimson, shaded with purple; very large and fine.

Madame Cirrodde—Magnificent clear rose, beautifully imbricated; large, double, splendid form; extra fine. New. $1.00.

" **Julia Darin**—Rose, shaded with lilac.

" **de Trotter**—Bright red; very full.

" **Gustave Bonnet**,

" **Henrietta Dubus**—Rose, shaded with purple; very fine, and double.

" **Laffay**—Deep brilliant rose; large and full, and a vigorous grower; one of the oldest and best

" **Marie Rady**—Bright red, bordered with white; very large and double. New. $1.00.

" **Rivers**—Pale rose, imbricated; fine form, and blooms freely.

" **Victor Verdier**—Bright cherry rose; large, compact and finely cupped; blooms in clusters; a free bloomer.

Mademoiselle Jeannie Marix—Splendid bright rose; large, full and of fine form; a beautiful rose. New. $1.00.

" **Alice Leroy**.

Marechal Suchet—Bright scarlet; very large and double.

" **Vaillant**—Bright crimson; very large and double; very fine.

Maurice Bernardin—Brilliant vermillion; large and double, and very fine.

Monsieur Noman—Delicate rose color, bordered with white; large, full, well formed; a good grower and a fine rose. New. $1.00.

Panachee d'Orleans—Flesh color, distinctly striped with pale rose; very fine.

Pæonia—Deep brilliant crimson; very large and double; a free bloomer and vigorous grower.

Peter Lawson—Deep crimson, exceedingly rich and velvety; large and double.

Pie IX. (Pius the Ninth.)—Deep purplish crimson; large, fine form; a vigorous grower, profuse bloomer, and one of the very best.

Portland Blanche—Pure white; large, fine and full.

Prince Albert—Bright purple; large and full; very fragrant; a fine bloomer and one of the best old roses of this class.

Prince Camille de Rohan—Rich velvety maroon, shaded with deep red; a large, fine, superb rose. $1.00.

Prince Leon Kotschoubey—Bright red, clouded; large, full and superb. $1.00.

Princess of Wales—Light Vermillion; beautifully cupped. $1.00.

Professor Koch—Rich deep crimson; a magnificent rose.

President Lincoln—Deep scarlet crimson, beautifully imbricated; large and full.

" **Mas**—Bright, velvety red; very large and full. New. $1.00.

Reine des Violets—Reddish violet, very double, fine form, vigorous grower.

" **du Midi**—Beautiful delicate rose, large, full and finely cupped; a free bloomer, vigorous grower and a first-class rose.

Senateur Vaisse—Dazzling crimson scarlet; large, double and finely shaped. $1.00.

Souvenir de Levison Gower—Deep red; fine form, very large, fragrant, excellent and a free grower, superb.

" **de la Reine des Belges**—Rosy carmine, very fine, a free bloomer.

" **de Charles Montault**—Brilliant fiery crimson, large and double; beautiful.

" **de Aveni**.

Sæur des Anges—Delicate rosy flesh color, changing to pure white; very fine. New. $1.00.

Triomphe de L'Exposition—Fine rosy crimson; large, fine form, and a vigorous grower; very showy.

Triomphe de Paris—Dark purplish red; very large and full; handsome and distinct; a good grower.

Vicomtesse Douglass—Light rose, large and fine form, very distinct in color; a beautiful rose. New. $1.00.

Victor Verdier—Rose, shaded with carmine; very large and fine form; superb.

Victoria—Pale blush, nearly white; large, full and double, a free bloomer and a vigorous grower.

Vulcain—Purplish violet, shaded with black; very dark and distinct.

William Griffith—Rosy lilac; cupped and perfect form; very handsome and a vigorous grower; one of the best.

Xavier Olibo—Velvet black, shaded with amaranth; large and full; a vigorous grower; superb. New. $1.00.

BOURBON ROSES.

These are among the most desirable, being continual bloomers, of vigorous and rapid growth. They require some protection during winter.

Appoline—Large, delicate rose, shaded and full; a profuse bloomer.

Blanche Lafitte—Pale flesh color, full and beautiful.

Boccoce.

Catharine Guillot—Bright rosy pink; compact, fine form; blooms in clusters.

Comtesse de Barbantine.

Etoile de Matin—Deep violet, changing to rose; full and fine.

George Peabody—Rich, dark velvet crimson, shaded with scarlet; one of the best of this class.

Guiletti—Delicate blush, full and fine.

Hermosa—Large; pale rose; full and double; a free grower and a profuse bloomer.

Louis Margottin—Delicate satin rose, fine form, a free bloomer, and a superb new rose.

Madam de Stella—Bright light rose, large, full and perfect in form, beautifully cupped; a splendid new rose.

Omer Pacha—Scarlet crimson, fine and vigorous; one of the very best.

Paul Joseph—Deep rosy crimson, good form, constant bloomer, dwarf habit.

Pierre de St, Cyr—Pale red; large and double, a strong grower.

Queen of the Bourbons—Fawn and rose; quite distinct and beautiful; a profuse bloomer.

Sir J. Paxton—Bright rose, crimson shaded; large, full and fine, and a very vigorous grower.

Souvenir de la Malmaison—Pale flesh-color, shaded with fawn; very large, full and beautiful; a free grower one of the most desirable roses grown.

NOISETTE ROSES.

These are the finest of Autumnal bloomers, and are distinguished by flowering in clusters. They are not quite hardy, requiring a little protection during severe winters.

Aimee Vibert—Pure white, beautiful, blooms in very large clusters; a fine, old rose, and one of the hardiest of this class.

Augusta—Sulphur yellow; large and full, very fragrant, a strong grower; similar to, if not identical with, Solfaterre.

Beauty of Greenmount—Bright clear carmine; very full, and profuse bloomer, flowering in large clusters; a vigorous grower.

Caroline Marinesse—Creamy white; small, very double, blooms in large clusters; a pretty rose and free grower.

Celine Forestier—Light yellow, medium size, fragrant; a vigorous grower, and a profuse bloomer.

Cloth of Gold, (*Chromatella.*) Rich, deep yellow; large, double, fragrant, and a vigorous grower.

Isabella Gray—Deep golden yellow; fragrant; requires a warm situation and dry weather to open in perfection; quite tender.

Jaune Desprez—Rosy orange buff, very fragrant and fine.

Lamarque—Creamy white, very large and full; a vigorous grower, and a splendid rose, fragrant.

Madam Massot—Pale blush, nearly white; fine form; an excellent rose.

Narcisse—Pale yellow, fragrant and beautiful.

Ophire—Deep chamoise-color, tinged with red; distinct and beautiful; a vigorous grower.

Woodland Marguerite—Pure white, very fragrant; large and double, in large clusters; a vigorous grower.

Yellow—Sulphur yellow, a fine rose, but rather a poor grower.

TEA ROSES.

These are the sweetest of all roses. The flowers are large and very delicate in their colors. They are more tender than those of any other class, requiring the protection of a house or pit in winter. They are very desirable.

Adam—Rosy blush, very large; fine and showy.

Bougere—Salmon rose, bronzed; very large and full; a free grower, and a distinct fine rose.

Clara Sylvain—Pure white, changing to blush, perfect shape; large and very fine.

Devoniensis—Light straw color, with buff centre; large and very fine; one of the best.

Eliza Sauvage—Yellow, orange centre, large and full; beautiful.

Gloire de Dijon—Bronzy yellow, with orange centre; very large and double, full and distinct; free grower, and one of the best.

Gobault—Bright shaded rose.

Homer—Rosy pink, shaded with salmon; fine form and free bloomer.

Isabella Sprunt—A sport from Safrano, of a clear sulphur yellow color; exquisite in bud, and a beautiful rose. An exceedingly vigorous grower and free bloomer; new, and a great acquisition. $1.00.

Jaune d'Or—Large, full and globular, color very fine; an improvement on Gloire d'Dijon; a superb new flower. $1.00.

Marechal Neil—Very bright rich golden yellow; very large, full and perfect form; the petals are extra large, and of good substance; of vigorous growth, and a free bloomer. This is unquestionably the finest of all yellow Tea roses, truly magnificent. $1.00.

Madame Bravay—White, with rose centre; large and fine.

Niphetos—Pale lemon, large, globular, very handsome and good.

Rubens—Creamy white, flesh colored centre, very large and full.

Safrano—Fawn, shaded with rose; very handsome; a strong grower and a free bloomer.

Sombreuil—White, shaded with rose; large, double and very fine; a good grower and a free bloomer.

Triomphe de Luxembourg—Rosy buff and salmon; very large and full, of good habit; very fine.

Vicomtesse de Cazes—Yellow, shaded with copper; distinct, large, full and fine.

White Tea—Pure white; a free bloomer.

Yellow Tea—An old and popular rose; very fragrant; straw color, very fine bud

CHINA, OR BENGAL ROSES.

These are very appropriate for beds, on account of their dwarf habit of growth. They bloom all through the season in the open ground, and may be protected through the winter in a pit or house.

Agrippina—Brilliant dark crimson; fine form, beautiful; a good grower and a constant bloomer.

Arch Duke Charles—Rosy crimson; distinct and fine.

Douglass—Rich violet color; a fine free bloomer.

Daily, or Common—Light pink; a constant bloomer.

Eugene Beauharnois—Bright amaranth; distinct and fine.

Lady Warrender—Pure white, creamy centre; very fine, similar to Clara Sylvain.

Mrs. Bosanquet—Delicate flesh-color; large, fine and perfect form, a profuse and constant bloomer; one of the best.

Sanguinea—Brilliant crimson; a profuse and constant bloomer.

Triumphant—Rosy red; a profuse bloomer.

White Daily—Creamy white; rather a slender grower, but a pretty rose.

PERPETUAL MOSS ROSES.

These bloom at intervals all through the summer. They require high cultivation and close pruning.

Alfred de Dalmas—Delicate flesh color, full; very pretty.

Madam Bouton—Blush; a free grower and bloomer.

Madam Edward Ory—Bright rosy carmine; large and fine.

Perpetual White—Pure white; blooms in large clusters.

Raphael—Light blush, sweet; very mossy.

Salet—Bright rosy red; vigorous grower and free bloomer; one of the best.

MOSS ROSES.

These are the most fragrant of all summer roses. They require high cultivation and moderately close pruning.

Alice Leroy—Pale lilac; large and vigorous.
Countess of Murinais—Pure white, large, full; one of the best.
Common Blush—Large, full; deep rose; vigorous and fine.
Crimson—Bright crimson, semi-double, vigorous; new.
Crested, or Cristata—Rose color; fine, curiously crested and very mossy buds.
Glory of Mosses—Rose color; large and vigorous.
Laneii—Deep red, shaded with purple; very fine.
Princess Adelaide—Fine reddish blush; blooms in clusters; large, very vigorous, and one of the best.
Prolific—Rose color, globular; dwarf habit.
Partout, or Moss Moss—Pale rose; plants and buds very mossy.
Unique—Pure white, large and full.
Wm. Lobb—Light crimson purple; large and double.

PRAIRIE ROSES.

The Prairie Roses are suitable for covering old buildings, walls, trees, arbors, and all unsightly objects. Their immense clusters of flowers, perfect hardiness and beautiful foliage, commend them to all who require a climbing rose.

Beauty, or Queen of the Prairies—Bright rosy red, often with a stripe; large, compact and full; one of the best of the class.
Baitimore Belle—Pale blush, nearly white; very double, and one of the best.
Linnean Hill Beauty—Pale blush, blooming in large clusters.
Miss Gunnel—Pale blush.
Pride of Washington—Dark rose; very double; distinct.
Gem of the Prairies—A hybrid between the Queen of the Prairies and Madame Laffay. It is a strong and vigorous grower, similar in habit to the Queen, but the flowers are considerably darker in color, besides being quite fragrant. New, and a great acquisition. $1.00.

MISCELLANEOUS ROSES.

HARDY SUMMER GARDEN ROSES.

Aureti—Fine dark velvety purple; globular and double.
George IV—Deep velvety crimson; large and beautiful; very vigorous.
Madame Plantier—One of the finest pure white Roses; blooming in clusters.
Harrison's Yellow—Double; bright yellow; very showy and fine.
Persian Yellow—Deep golden yellow; double and very fine.
Russell's Cottage—Brilliant red; blooming in large clusters.

PÆONIES.

CLASS 1.---TREE PÆONIES, (PÆONIA ARBOREA.)

Our principal stock consists chiefly of these two varieties, and are the finest in cultivation.

Banksii—Rosy blush, purplish centre; very large and sweet. $2.00.

Papaveracea—(Poppy flowered.) Pale blush, with dark centre; very large and showy, single. $1.00 to $2.00.

The following are in our collection, and in course of propagation; they are a very fine collection, and by many sought after.

Price $2.00 to $3.00 each.

Atroviolacea—Rosy white with blackish maroon at bottom of petal; single, but very distinct and showy.

Alba Pleno—Double white, light purple tinge.

Caroline His—White, purple shade.

Edvardii—White margin, shaded with crimson; very double.

Giovonii—Whitish, carmine shade; very large and double.

Humel—Blush; very double.

Imperatrice Josephine—Light carmine shade, changing to white; second blossom in centre.

Kochlarii—Dark rose color; very large and vigorous.

Lactea—Pure white, very double.

Schultzii—Carmine, deeply shaded with rosy lilac; beautiful and fragrant.

CLASS 2.---HERBACEOUS PÆONIES.

These are beautiful, showy, and easily cultivated plants, blooming from the beginning of May to the end of July. They should have a place in every garden. A selection will give a continuous bloom for three months.

PRICE.—50 cents each. Ten varieties our choice, $3.50.

Anemoneflora Striata—Outer petals large, rosy violet; inside ones small, rose and salmon; very large and fine.

Amabilis Grandiflora—Outside petals flesh color; inside delicate straw color; large and fine.

Bicolor—Deep rose, yellow in the centre and marked with red.

Buyckii—Rose, shaded in the centre with salmon; large and regularly formed.

Beaute Francaise—Outside deep rose, centre shaded with salmon, short and delicately cut; very fine.

Comte de Paris—Purplish rose, full and fine.

Delicatissima—Delicate fine rose, very large, full and sweet.

Duchesse de Nemours—Outside petals clear violet, centre fringed, lilac; very large and sweet; plant vigorous and showy.

Duchesse d'Orleans—Violet rose, centre salmon.

Elegans—Outside petals flesh color; centre yellowish, marked with small spots of red.

Festiva—Pure white; a few marks of carmine in the centre; perfectly globular, beautiful and sweet.

Globosa Grandiflora—Pure white; large, full and globular. Beautiful.

Hericartiana, or Reine Hortense—Outside petals rose; inside rose and salmon; fine.

Lutea Rosea—Rose tinged with yellow.

Latipetela—Outside petals flesh color, centre ones yellowish white; very large and fine.

Lutea Variegata—Outside petals delicate flesh; centre ones yellowish and fringed.

Madam Turbat.

Mr. Courant.

Nivalis—Pure white; centre petals yellow, small and fringed.

Papillionacœa—Outside petals rose, centre ones yellow, changing to white; very fine.

Plenissima Rosea Superba—Very large, globular and full; deep rose, slightly tinged with salmon; very fine.

Pottsi—Dark purplish crimson; the darkest of this class; distinct and fine.

Pomponia—Outside petals large, purplish pink; centre ones salmon; very distinct and beautiful.

Poiteau—Rosy blush; very sweet, large.

Perfection—Outside petals violet rose; inside salmon marked with purple; very fine.

Pulcherrima—Rose and salmon; fine.

Rosea Mutabilis—Deep and pale rose, changeable, distinct and fine.

Reevesi—Delicate rose, clouded; centre petals fringed.

Susie Rising—Dark purplish crimson; showy.

Striata Rosea Alba—Blush, nearly white, inside petals fringed, slightly marked with red.

Striata Speciosa—Pale rose, centre whitish; very large and sweet.

Sulphurea Alba—Outside petals pale rose; centre ones sulphur yellow; full and fine.

Triomphe du Nord—Violet rose, shaded with lilac, beautiful.

Victoria Modeste—Outside petals violet rose; centre ones marked with a line of salmon; very fine.

Variegata Plenissima—Rose and pink shaded; very large, full and sweet.

Victoria Tri-color—Outer petals pale rose, mottled with pink; centre ones yellowish white, with a few red marks, very large and full.

Whittleji—White deepening to straw color in the centre; fragrant and fine.

PHLOXES.

TRUSS OF PHLOX.

These may be considered the finest among herbaceous flowering plants. They are particularly valuable on account of their easy culture, hardiness, free flowering and showy appearance.

We make no distinction in the tall or dwarf growers, but place them all in one list.

We add to our collection, annually, such as are thought to be of merit.

PRICE.—25 cents each. Ten varieties our choice, $1.50.

Alice Claire—Bright rose, crimson eye.
Alba Perfecta—Large, white; perfect form.
Apertus—Light purple, carmine eye.
Arch Duke John—Purplish red.
Brilliant—Violet crimson; deep centre.
Beauty Supreme—Lilac, veined with deep rose.
Crepsicula—Bright pink, dark eye.
Doctor Kane—Rosy lilac, with distinct star centre, petals finely imbricated; compact truss.
Dr. Andry—Purplish lilac, blush clouded.
General de Brea—Rosy Scarlet.
Henry Lierval—White, tinged with purple.
Hebe—Pale lilac, deep rose colored centre; very distinct and fine.
Henriette L'Auvergne—Rosy licac, deep centre; large and fine.
Harlequin—Purplish rose, bordered with white.
Imbricata—Blush, clouded with deep rose, petals imbricated.
Jesse, (New,)—Rosy pink, white centre; very distinct; large flower and truss; very fine.
Jesse—Rosy blush, purple centre.
Lady Mary Hope Ven—White, marbled and veined with lilac.
Le Croix de Honneur—Purple and white cross; distinct, fine, large flowers and truss.
Madam Clerget—white, with purple centre.
Madam d' Wendel—White, delicately shaded with purple, deep rosy centre; large flowers and truss; very distinct and beautiful.
Macrantha—White and violet centre.
Magnifica—Purple and white; violet centre; large.
Mr. Robert Morny—Dark pink, dark rose centre; large flower and truss; distinct and fine.
Mrs. Henderson—White, tinted with rose.
President—Bright reddish rose, crimson eye.
Princess Caroline—Pure white; fine.
Reve d' Amour—White, with purplish tinge, deep centre.
Raphael—Rosy purple, with dark deep centre.
Rosedepont—White, purple eye; large, distinct and beautiful.
Servral—Pure white.
Souvenir D'em Loth—White, pencilled with purple.
Surprise—White, pencilled and clouded with rosy lilac, crimson eye; large and fine.
Teutonia—White, striped and mottled with rosy purple; deep centre; large and beautiful.

HARDY HERBACEOUS FLOWERING PLANTS.

We are paying special attention to this class of plants, which are valuable on account of their hardiness, easy culture, showy and beautiful appearance.

Our collection comprises the most desirable varieties in cultivation, having been selected with great care, and we are constantly adding such as are new and prove of value.

PRICE.—Per plant except otherwise noted, 25 cents. 10 varieties our choice, $2.00. 25 varieties our choice, $5.00.

Achillea, (THE MILFOIL.) Showy, free flowering, low growing plants.
LINGULATA. Broad, glossy foliage; creamy white flower in June.
MILIFOLIA RUBRA. Flowers deep red, from June to August.
PTARMICA PLENO. Beautiful double white daisy-like flowers in July.

Aconitum, (THE MONKSHOOD, OR WOLFSBANE.) Delicate, fine foliage, free flowering, tall growing, highly ornamental and very hardy.
JAPONICUM. Deep blue. August.
CALIFORNICUM. Pale blue, purple veins; very strong grower. September and October.

Adonis.
VERNALIS. A very early, free flowering species, with large yellow flowers.

Ajuga. A very pretty dwarf species, flowering in May and June.
PYRAMADALIS. Fine bluish purple.

Anemone, (WIND FLOWER.) Very showy and fine.
JAPONICA. Rosy purple, large and fine. September.
HONORINE JOUBERT. White; blooms from middle of August till frost. New. 50 cents.

Anchusa.
ITALICA. Large, woolly foliage, flowers intense blue. June and July.
CAPENSIS. Flowers blue, white centre; foliage large and smooth.

Arabis. A trailing plant, suitable for ornamental rock-work.
ALPINA. Yellowish white flowers; woolly foliage. May.

Aquilegia, (THE COLUMBINE.) A fine collection of different shades and colors.

Aster.
COCCINEUS. Rosy crimson, showy. August.
LANCIFOLIUM CALIFORNICUM. Azure blue. August.

Asperula.
ODORATA. A pretty plant, with fragrant white flowers in May.

Baptisia, (False Indigo.)
CŒRULEA. Handsome spikes of blue, lupin-shaped flowers. June and July.

Bellis Perennis, (The Daisy.) An assortment of the finest varieties.

Bocconia. A fine, large, attractive plant with large, highly ornamental foliage, very tall.
CORDATA. Large spikes of small white flowers. August.

Bupthalum—CORDIFOLIUM. Large foliage, flowers yellow. July.

Campanula, (The Bell Flower.)
CORONATA. Semi-double, clear white, profuse bloomer. June and July
GRANDIFLORA. Large flowering, blue. June and July.
" ALBA. Large flowers, pure white. June and July.
PERSICIFOLIA CŒRULEA PLENO. Handsome double blue flowers. August.
NOBILIS. Large flowers, bluish purple, spotted. July.
TRACHELIUM. Double blue flowers, large heart-shaped foliage. July and August.

Carnations. A fine collection.

Centaurea
MACROCARPA. Large, bright yellow.

Chelone, (Shell-Flower.) A beautiful hardy plant that should be in every collection; tall growing.
GLABRA. Flowers redish crimson, surrounding a long stem. July and August.
BARBATA. Scarlet. July.
BARBATA COCCINEA. Fiery scarlet. July.

Chrysostemma, (Golden Crown.) Very pretty, tall growing plants; deserves to be cultivated in every flower border.
TRIPTERIS. Yellow flowers. August.

Chrysanthemums. A fine collection of new named varieties, of both large flowering and pompone.

Clematis. Fine, hardy, erect growing plants, attaining two to three feet in height; quite attractive and desirable.
BICOLOR SIEBOLDII. Purple and sky blue. July.
INTEGRIFOLIA. Fine blue, edged with white. June.
SERRATIFOLIA ERECTA. Large clusters of pure white flowers; fragrant. June.

Convallaria Majalis, (Lily of the Valley.)
A sweet little plant; large leaves, stems of pure white, bell-shaped flower; delightfully fragrant. May.

Coreopsis.
LANCEOLATA. Large flowers; golden yellow; blooming profusely in June and July.
TENUIFOLIA. A dwarf, cut leaf plant, with small, golden yellow flowers June and July.

Cynoglossum.
LONGIFLORUM. A free blooming plant; clusters of blue flowers. June and July.

Dianthus, (The Pink.) A large collection of several varieties.

DICENTRA SPECTABILIS.

Dicentra, SPECTABILIS, (Bleeding Heart.) One of the most beautiful hardy border plants, with brilliant, rosy, heart-shaped flowers, hanging in great profusion, from a gracefully curved stem. May and June.

Dictamnus, (The Flaxinella.) A strongly perfumed plant, with very pretty spikes of flowers in June.

ALBA. White.

RUBRA. Reddish purple.

Digitalis, (The Foxglove.) Very showy border plants, with long, bell-shaped flowers on stems; three to four feet high. July to September.

ALBA PUNCTATA. White, spotted.

RUBRA. Red.

ALBA. White.

Delphinium, (The Larkspur.)

FORMOSUM. Deep azure blue, with white eye; one of the best. July and August.

HYBRIDUM. Fine blue, white centre. June and July.

ALBUM PLENUM. Double white, July and August.

ALBUM LUTEUM. White, spotted with yellow, tinged with blue. July and August.

Dracocephalum, (Dragon-head.)

VIRGINICUM. Blue flowers in July.

Echinacea.

INTERMEDIA. Flowers red; September.

Erica, (HEATH.)
HERBACEA. Pink flowers; blooms profusely.

Eringium.
AMETHISTIANUM. Blue. July and August.

Eupatorium.
CÆLESTINUM.

Funkia, (THE DAY LILY.)
ALBA ODORATA. Large, fragrant, white flowers, foliage yellowish green; very luxuriant. June and July.
CÆRULEA. Dark green leaves; light blue flowers. June and July.
JAPONICA. Smaller foliage than preceding; light blue flowers. August.
MARGINATA. Foliage large; yellowish, striped; attractive. August.

Gaillardia.
ARIFOLIA. Bright yellow; fine. July and August.
SPLENDENS. Yellow and dark red; very showy. 50 cents.

Geranium. Hardy border plants; flowering in June and July.
IBERICUM. Blue flowers.
PRÆTENSE. Crowfoot leaves; purplish lilac flowers.
PRÆTENSE PLENO. Double flowering.

Gillenia. An ornamental plant, allied to the Spirea.
TRIFOLIATA. Reddish white flowers in July.

Glaucium. Very striking; attractive foliage; abundant bloomer.
PHŒNICEUM. Yellow, pencilled with orange. July and August.

Helianthus, (THE SUNFLOWER.)
MULTIFLORA PLENO. A fine hardy variety, growing about three feet in height; flowers double, yellow; of the size of a Dahlia. June to September.

Hemerocallis, (DAY OR COPPER LILY.)
FULVA. Large clusters of orange-colored flowers in July.
GRAMINEA. Leaves long and narrow, flowers light yellow. July.
KWANSO FL. PL. New and fine. 50 cents.
AMPLEXICAULIS, OR BLACKBERRY LILY. Flower stems about two feet with small yellow flowess dotted with maroon.

Hesperis, (THE ROCKET.) Very sweet and most beautiful.
MATRONALIS ALBA PLENO. Double white, very fine and desirable. June. 50 cents.

Hieraceum.
AURANTIACUM. Orange-colored flowers in July.

Hibiscus. These fine plants require a little covering in winter.
GRANDIFLORUS. Flowers flame colored. July.
GRANDIFLORUS ALBUS. White. July.
GRANDIFLORUS ROSEA. Rose colored flowers. July.

Hypericum. A dwarf, showy, hardy plant.
CALYCINUM. Flowers yellow. July. 50 cents.

Iberis, (CANDY TUFT.)
TENORIANA. A fine plant for edging; flowers white. May to August.

Iris, Germanica, (FLEUR DE LIS.)
ARLEQUIN MILLANAIS. White with blue and rose. June.
BOUGERE. Velvety purple and blue. June.

Iris, Germanica, (Fleur de Lis.)

JACQUESIANO. Deep velvety maroon, tinged with crimson and bronze. June.

LA PACTOLE. Golden yellow, striped with purple and tinged with blue. June.

LOUIS VAN HOUTTE. Salmony striped and tinged with purple.

NANA. Dwarf, fine for edging, bluish purple. June.

Liatris. Charming little plants, flowers in spikes, rather tender, requiring some covering in winter.

ELEGANS. Bluish purple. August.

PUMILA. Flowers purple. July.

Lychnis. Very beautiful and showy plants, well deserving extensive cultivation for the brilliancy of their flowers.

CHALCEDONICA. Large trusses of brilliant scarlet flowers. July and August.

FLOS CUCULI PLENO, (Ragged Robin.) Double crimson. May.

Lysimachia, (Moneywort, or Loose Strife.)

NUMMULARIA. Yellow flowers in June. A handsome, free flowering plant, trailing, well fitted for decorating rock-work, fine for hanging baskets.

Lythrum.

ROSEUM SUPERBUM. Spikes of pretty rose-colored flowers. July and August.

SALICARIUM. Very showy, rosy scarlet. July and August.

Myosotis. Very beautiful small plants, greatly admired.

PALUSTRIS. (The Forget-me-not.) Blue and yellow. May to August.

AZORICA. Fine blue. April and May.

AZORICA ALBA. White. April and May.

Œnothera, (The Evening Primrose.)

MISSOURIENSIS. Large sulphur yellow flowers. July and August.

VIPARIA. Yellow; a free bloomer. 50 cents.

Omphalodes. Fine large heart-shaped foliage, elegant border flowers.

VERNA. Blue flowers. May.

Orobus. The plants of this genius deserve a place in the flower border on account of their very elegant pea-blossoms.

LATHYROIDES. Fine blue. July. 50 cents.

VERNUS. Purple flowers. May. 50 cents.

Pentstemon. Charming hardy plants, worthy of a place in every collection; flowers from June to August.

COBŒA. Flowers delicate purple, throat dotted with maroon; 2 feet in height.

COCCINEUS. Deep scarlet. 2 feet.

GRACILIS. Fine white.

GRANDIFLORUM. A strong grower, large purplish lilac flowers. 3 to 4 ft.

MACKAYANUM. Rosy purple and white. 18 inches.

OVATUM. Foliage very luxuriant, flowers sky-blue, purple tinged. 18 inches.

TORREYI. Flowers tube shaped, two inches long, crimson and yellow; stem strong and long.

Phlox. Dwarf trailing varieties, fine for edging.

PROCUMBENS, (Moss Pink.) Covered with pretty little pink flowers in May.

PERFOLIATA VERNA. Small, pointed foliage, rosy lilac flowers in May.

PERFOLIATA ALBA. Fine white flowers.

For other Herbaceous flowering varieties, see special list.

Potentilla, (Cinquefoil.)

ATROSANGUINEA. Deep blood red. July and August.

FINKELMANII. Orange scarlet.

O'BRIANA. Salmon and blush.

Pæonies. See special list.

Pyrethrum. Fine, double, Aster-like flowers; very desirable.

DELICATISSIMA. Delicate blush. 50 cents.

MR. BONAY. Creamy white. 50 cents.

MR. PELL. Dark crimson. 50 cents.

Ranunculus, (Crow Foot.)

BULBOSUS. Small, double, yellow flowers; very perfect; sometimes called double butter-cup. May.

Salvia. The flowering varieties of Sage; are extremely showy flowering plants, well worthy of cultivation in every flower border.

AFASEA. Fine blue. July and August.

RUBICUNDA. Rosy purple. June.

PRÆTENSE. Blue and white; very fine. June and July.

BICOLOR. Light purplish blue and white. June and July.

Saxifraga. Fine for ornamental rock-work.

CRASSIFOLIA. Compact clusters of purplish pink flowers in April and May.

CORDIFOLIA. Heart-shaped foliage; reddish flowers April and May.

CUNEIFOLIA. Whitish flowers. April and May.

LINGULATA RUBRA. Dark foliage, red flowers.

LINGULATA ROSEA. Rose colored flowers.

Scutellaria. Dwarf plants; very handsome flowers.

ALPINA BICOLOR. White and blue.

JAPONICA. Spikes of pale blue flowers. July.

Sedum, (Stone-Crop.) Well suited for rock-work, good border plants, and fine for hanging baskets.

ATROPURPUREUM. Dark red flowers and foliage. August.

AIZOON. Large, long foliage; yellow flowers. June.

ACKERII, (Iceland Moss.) Good for edging.

HYBRIDUM. Pale yellow, small foliage; 3 inches. July.

CRUCEATUM. Foliage and flowers cross-shaped; white. July.

POPULIFOLIUM. Creamy white flowers; Poplar-like leaves. August.

MONSTROSUM. Yellow flowers; curious masses of foliage. June.

ROBUSTUM. Fan-shaped leaves, curious; 3 inches. June.

SIEBOLDII. Small, round foliage; rosy purple flowers. August.

SIEBOLDII PICTUM. Leaves very handsomely spotted with yellowish white; pretty and desirable.

Sedum, (Stone Crop.)

TELEPHIUM PURPUREUM. Purplish foliage and flowers. August.

TELEPHIUM HYBRIDUM. Very fine and distinct.

Sedum, (Stone Crop.)

TELEPHIUM ALBIFOLIUM. Red flower and light foliage; 1 ft. August.

VILLOSUM. Very dwarf; white.

CARNEUM VARIEGATUM. Delicate pale green, edged with white, sometimes rose tinted.

Sempervivum, (The Houseleek, or Live-for-ever.)

TABULÆFORME. Yellow flowers. July.

Silene, (Catch-Fly.) These are elegant flowering plants.

ORIENTALIS. Large clusters of crimson flowers, blooming all summer.

VISCOSA PLENO. Bright, double rose flowers in June.

Spiræa, (Queen of the Meadow, or Meadow Sweet.)

FILIPENDULA PLENO. Fine foliage, with masses of very delicate, double, white flowers in June.

JAPONICA, (Astilbe Japonica.) A handsome variety, of dwarf habit, with spikes of small, white, delicate flowers in June.

VARIEGATA. Flowers white; leaves variegated with yellow. June.

VENUSTA PLENO. Double, white flowers. June.

Statice, (Sea Lavender.) A profuse blooming small plant, with lively little flowers.

MARITIMA, (Sea Pink or Thrift.) Rosy lilac; 2 inch; fine for edging. June and July.

LATIFOLIA. Broad foliage.

Thalictrum. Tall growing plants, suitable for the back of the border.

AQUILEGIFOLIUM.

SPECIOSUM.

Tradescantia, (Spiderwort.)

VIRGINICA ALBA. Flowers white. July and August.

VIRGINICA CÆRULEA. Blue flowers. July and August.

Tritoma, (Red-hot-poker.)

UVARIA. Flower stem four or five feet long, with a spike of red and yellow flowers; exceedingly striking and attractive.

Tricyrtis

HIRTA. A new half-hardy plant; grows two to three feet high, has terminal heads of pearly white flowers, dotted with chocolate colored spots. Novel, and a fine acquisition. 75 cents.

Valeriana, (Valerian.) Tall growing ornamental plants.

OFFICINALIS. Large panicles of flesh colored flowers in June.

RUBRA. Large trusses of red flowers. July.

Veronica, (Speedwell.) Handsome and desirable plants, with beautiful flowers and pleasing habit.

ALBA. Flowers white. July and August.

GENTIANOIDES. Fine, pale blue flowers. May and June.

SPICATA. Spikes of deep blue flowers in June and July.

VARIEGATA. Light blue flowers; variegated leaves. July.

Verbascum. Strong, robust growing plants, producing an abundance of showy flowers.

PYRAMIDALIS. Flowers yellow and purple. July.

PHŒNICEUM. Blush white flowers. July.

Verbena.

MONTANA. Perfectly hardy, a fine grower, a profuse bloomer; color rosy red.

Viola Odorata, (SWEET VIOLET.

NEAPOLITAN. Double, blue; very sweet and fine; best for forcing.

QUEEN OF VIOLETS. Very double, large; very fragrant; color white, back of petals blue.

SEMPERFLORENS SIMPLEX. Single; very fragrant; fine for forcing.

Viola, TRICOLOR, (PANSY, OR HEARTSEASE.) A large collection of the finest sorts. $1.00 to $2.00 per dozen.

Vinca, (PERIWINKLE, OR RUNNING MYRTLE.) Makes a fine bed if allowed to run, thriving admirably in the shade.

MINOR. Blue flowers. August.

MINOR AUREA. Leaves edged and marked with yellow, violet flowers.

MAJOR VARIEGATA. Leaves larger than the preceding, handsomely marked with yellowish white.

Yucca, (ADAM'S NEEDLE.) Handsome evergreen plants, with long, narrow, palm-like leaves, and tall, upright stems of handsome bell-shaped flowers.

FILAMENTOSA. Flowers creamy white, thready-leaved; fine and desirable. July.

TOMENTOSA. Creamy white flowers. July. 50 cents.

BULBOUS FLOWERING ROOTS, &c.

The following are all hardy, or nearly so, and should be planted in the fall.

Colchicum, **Vernum**, and **Autumnale**—$1.50 per dozen.
Crocus—Many varieties. 50 cents per dozen.
Crown Imperial—Various kinds. 30 cents each; $3.00 per dozen.
Hyacinths—Double named sorts. $3.00 per dozen.
Hyacinths—Single named sorts. $3.00 per dozen.
Hyacinths—Mixed. $2.00 per dozen.
Iris, or **Fleur de Lis**—$2.00 per dozen.
Jonquils—$2.00 per dozen.
Lilies—See Summer Flowering Bulbs.
Narcissus—$1.50 per dozen.
Polyanthus Narcissus—$2.00 per dozen.
Iris, English—$1.50 per dozen.
Iris, Spanish—$1.50 per dozen.
Tulips—Double and single named. $2.00 per dozen.
Tulips—Double and single mixed, without names. $1.50 per dozen.

FLOWERING BULBS FOR SPRING PLANTING.

The following are not hardy, and require to be taken up on the approach of frost and kept in a dry cellar. They should be planted in the spring, in light, rich soil.

Amaryllis—Splendid varieties. $1.00 to $2.00 each.
Gladiolus—25 cents each, or $2.00 per dozen. A very fine assortment of these popular and handsome bulbs.
Madeira Vine—12 cents each.
Tigrida Pavonia—Blooms all summer. 15 cents each.
Tuberose—$2.00 per dozen, or 25 cents each.

The following are perfectly hardy, and may be left in the ground all winter without any protection.

Lilium Auratum—The magnificent new Golden striped Lily of Japan. 75 cents to $1.00 each.
Lilium Candidum—Common White. 25 cents each.
Lilium Lancifolium Album—50 cents each.
Lilium Lancifolium Roseum—50 cents each.
Lilium Lancifolium Rubrum—50 cents each.

DAHLIAS.

Our collection of this fine autumn flower embraces the best in cultivation. We sift it over every year, discarding all the old or worthless varieties, and are constantly adding new and promising ones from every quarter of the country.

PRICE.—30 cents each; $2.50 for ten.

CHRYSANTHEMUMS.

These are almost hardy, many kinds entirely so. They are of easy culture and make a splendid appearance in the autumn; fine for pot culture, blooming from October to New Year.

We have a fine assortment of the tall growers with very handsome large flowers, making a splendid display.

Also a fine assortment of the Pompone or Daisy varieties, growing only about 18 inches in height, with beautiful and double little flowers, very unique and handsome.

Also a complete assortment of the new Japanese varieties. These are exceedingly interesting in their varied forms and markings, the petals resembling in shape artificial tassels, and the color being rich crimson, gold, &c.

PRICE.—30 cents each; $2.50 for ten.

CARNATIONS AND PINKS.

A fine collection of these brilliant, showy and delightful fragrant flowers, which are unsurpassed by any other plants and are universally admired.

PRICE.—30 cents each; $2.50 for ten.

TREE, OR PERPETUAL CARNATIONS.

These flower finely in the garden during the summer, and are very suitable for house culture, giving an abundance of bloom during the winter.

A choice collection of named varieties.

PRICE.—40 cents each; $3.50 for ten.

ORNAMENTAL FOLIAGE PLANTS.

A fine assortment of these popular bedding-out plants for sale in the spring.

HANGING BASKETS.

We have a fine variety of plants for this purpose for sale singly, or baskets furnished and properly filled.

WINTER FLOWERING PLANTS.

A good collection always on hand.

PLANTS BY MAIL.

We make this a specialty, inasmuch as we can send them to ***Kansas*** *or* ***California*** *done up in packages so nicely that they will open in a* ***fresh and thrifty condition.*** *If any of our friends at a distance are doubtful about it we would like them to* ***try us.***

Packages under ***Four pounds*** *will be* ***sent by Mail,*** *postage paid.*

MISCELLANEOUS GREEN-HOUSE AND BEDDING PLANTS.

The popular taste for growing plants in beds or masses is increasing, and, when selections are judiciously made, produce a very fine effect. The following are good for the purpose. A special list will be published every spring, containing varieties and prices.

Aloysia Citriodora, or **Lemon Verbena.**
Alyssum Variegated
Abutilon—3 varieties.
Ageratum—3 varieties.
Achyranthus—3 varieties.
Alternantheras—2 varieties.
Aucuba Japonica
Bouvardia—2 varieties.
Begonia—Many sorts.
Calceolaria—Many sorts.
Calladium.
Cistus Cadaniferus.
Chrysanthemum—Large flower.
Chrysanthemum Pompone.
Cissus Discolor.
Centaurea.
Cuphea.
Coleus—Many kinds.
Carnations—Many kinds,
Century Plant.
Convolvulus Mauritanicus.
Dicentra Spectabilis.
Dweeringea Variegata.
Erythrina.
Euphorbia.
Eupatorium—2 varieties.
Fabiana Imbricata.
Farfugium Grande.
Fuchsia—A splendid assortment.
Ficus Repens.
Ferns.
Gardenia.
Gazania.
Geraniums—Scarlet varieties.
" Show varieties.
" Variegated foliage.
" Fragrant leaved.
Gesnera.
Habrothamnus.
Heliotropes—Many varieties.
Hoya, or **Wax Plant**—3 kinds.
Hydrangea—3 kinds.
Ivy.
Isolepsis Gracilis.
Jasmine.
Lantanas—Many kinds.
Lavender.
Lysimachia Nummularia, or **Money-wort.**
Lemon.
Lily Ethiopica.
Linum Tigrinum.
Lycopodium—Several sorts.
Lobelia—Several sorts.
Lauristinus.
Mahernia.
Maurandia—Several kinds.
Mimulus—In varieties.
Nerium, or **Oleander**—2 kinds.
Nierembergia Grandiflora.
Oranges.
Passiflora.
Pansies.
Pentstemons—Several sorts.
Pelargonium—Several kinds.
Petunia—A fine variety.
Potentilla.
Primula Sinensis.
Pyrethrum, or **Feverfew.**
Rosemary.
Salvia—Several sorts.
Verbena—A splendid collection of 60 of the latest and best kinds.
Saxifraga—2 kinds.
Sedum—Several sorts.
Stevia—2 kinds.
Solanum Variegata.
Tradescantia—2 kinds.
Thyme Variegata.
Tropeolum—Many kinds.
Veronica.
Vinca Major Variegata.
Violets, Sweet Scented.

FRUIT TREES.

We have a very large stock and a full assortment of all varieties of Fruit Trees, comprising

STANDARD AND DWARF PEARS.
STANDARD AND DWARF APPLES.
STANDARD AND DWARF CHERRIES.
PEACHES.
APRICOTS.
NECTARINES.
DOWNING'S MULBERRY.
FILBERTS, &c., &c.

GRAPE VINES

By the single plant or any quantity desired, and of the best quality. All the best varieties, both FOREIGN and NATIVE, cheap as the cheapest and good as best.

SMALL FRUITS.

STRAWBERRIES,
RASPBERRIES,
BLACKBERRIES,
CURRANTS,

A complete assortment, and a fine stock.

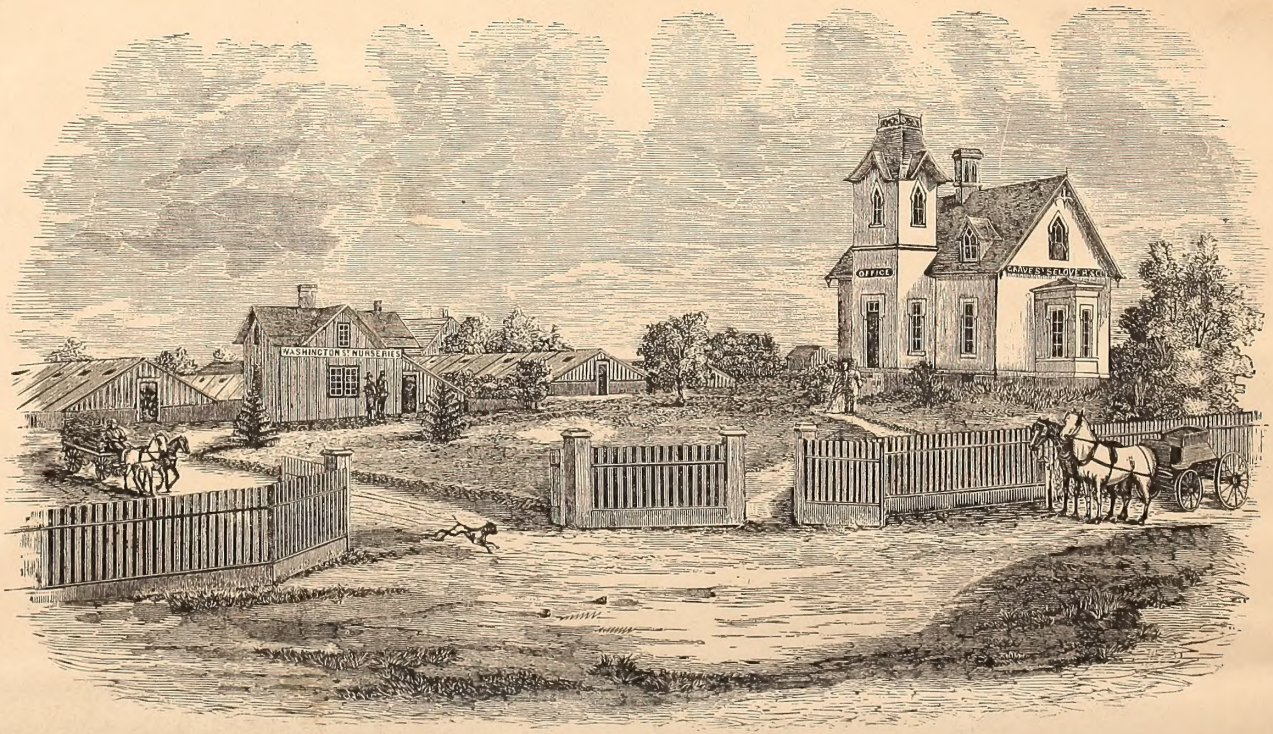
WASHINGTON ST NURSERIES
OFFICE
W. A. E. S. SLOUT & CO.